

EXHIBIT 1

FILED
U.S. DISTRICT COURT

2019 APR 22 10 3 23

DISTRICT OF UTAH

BY: _____
DEPUTY CLERK

Neldon P. Johnson
2730 West 4000 South
Oasis, Utah
(801) 372-4838
Pro Se Plaintiff

**IN THE UNITED STATES DISTRICT COURT
FOR THE DISTRICT OF UTAH**

NELDON PAUL JOHNSON,

Plaintiff,

vs.

INTERNAL REVENUE SERVICE, An
Agency of the US, and others,

Defendants.

WITNESS AND EXHIBIT LIST

Case No. 4:18-cv-00087-DN

Plaintiff, Neldon P. Johnson, appears Pro Se, and hereby provides the following as witnesses and exhibits he intends to rely on at the order to show cause hearing currently scheduled for April 26, 2019:

WITNESSES:

1. David Nuffer.
2. IRS Auditor(s) who audited any returns involved in this case.
3. Roger Hamblin.
4. Amanda Reinken.
5. Joanna Perez.
6. Greg Shepherd.
7. Erin Hines.

8. Christopher Moran
9. Preston Olsen
10. Matt Shepherd.
11. Myself, Neldon Johnson, however I've not been notified I'm to appear.
12. Richard Jameson. Phone 435-669-9225
13. Brooke Wells.
14. Thomas Mancini.
15. Brian Zelenick.
16. Erin Healey Gallagher.
17. Steven Miller.
18. Wendy Ouellette
19. Accountant H&R Block Stefanie Hinton cell 435-632-1670 work 435-673-4960.
20. Aimee Shes, CPA 910 Bluff St. #201 St. George, Utah 84770
21. Marissa Carter Phone 435-669-9225.
22. Jake Riley.
23. Ms. Enn Evans A.O.IRS -employee #8897329 -702-868-5083

EXHIBITS:

1. any exhibit used during the trial of this case.
2. all pleadings filed in this case.

3. a report prepared on the function of the photovoltaic system.
4. transcripts of depositions taken in this case.
5. Engineered and stamped drawings attached to this as Exhibits 1 through 27.

Dated this 22 day of April, 2019



Neldon Johnson, Pro Se

EXHIBIT 2

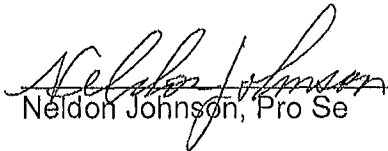
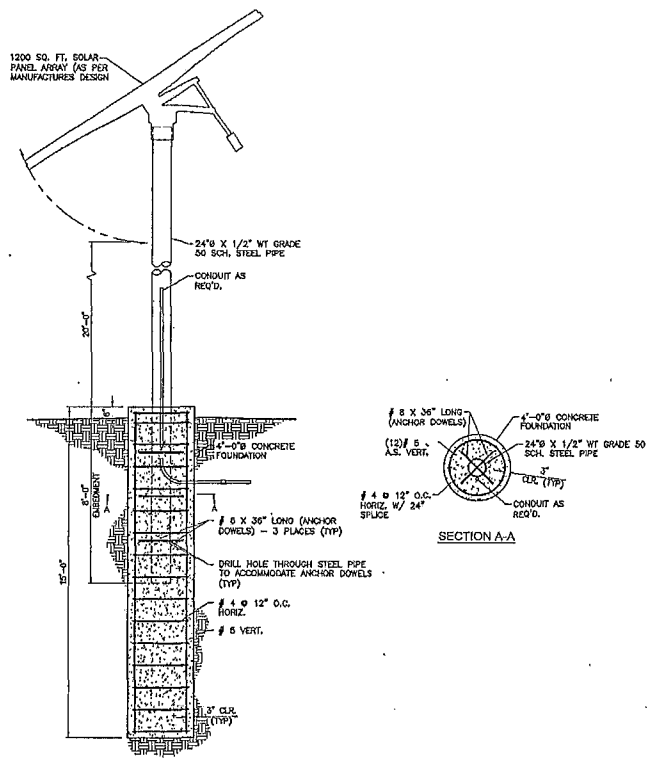

A DETAIL - SOLAR PANEL ARRAY FOUNDATION
 NOT TO SCALE

CONSTRUCTION NOTES

1. MATERIALS, CONSTRUCTION, AND WORKMANSHIP SHALL BE IN ACCORDANCE WITH SUNRISE ENGINEERING, INC. STANDARD SPECIFICATIONS.
2. USE CLASS 3500 CONCRETE MEETING 4000 PSI COMPRESSIVE STRENGTH.
3. PROVIDE 3 INCHES CONCRETE COVER OVER ALL REINFORCING STEEL EXCEPT WHERE NOTED OTHERWISE.
4. CHAMFER ALL EXPOSED CONCRETE CORNERS 1/4\"/>

DESIGN

WIND 80 MPH EXP. 0
 SEISMIC ZONE 0



REV	DATE	COMMENT	BY
<p>SUNRISE ENGINEERING 11 NORTH 300 WEST WASHINGTON, UTAH 84780 TEL: 435.732.8400 • FAX: 435.622.3415 www.sunriseeng.com</p>			
<p>FOUNDATION DETAIL NELSON JOHNSON SOLAR PANELS</p>			
NO. 010	REVISION	DATE	BY
	2nd	2/11	DJ

NO.	DESCRIPTION
1	...
2	...
3	...
4	...
5	...
6	...
7	...
8	...
9	...
10	...
11	...
12	...
13	...
14	...
15	...
16	...
17	...
18	...
19	...
20	...
21	...
22	...
23	...
24	...
25	...
26	...
27	...
28	...
29	...
30	...
31	...
32	...
33	...
34	...
35	...
36	...
37	...
38	...
39	...
40	...
41	...
42	...
43	...
44	...
45	...
46	...
47	...
48	...
49	...
50	...
51	...
52	...
53	...
54	...
55	...
56	...
57	...
58	...
59	...
60	...
61	...
62	...
63	...
64	...
65	...
66	...
67	...
68	...
69	...
70	...
71	...
72	...
73	...
74	...
75	...
76	...
77	...
78	...
79	...
80	...
81	...
82	...
83	...
84	...
85	...
86	...
87	...
88	...
89	...
90	...
91	...
92	...
93	...
94	...
95	...
96	...
97	...
98	...
99	...
100	...

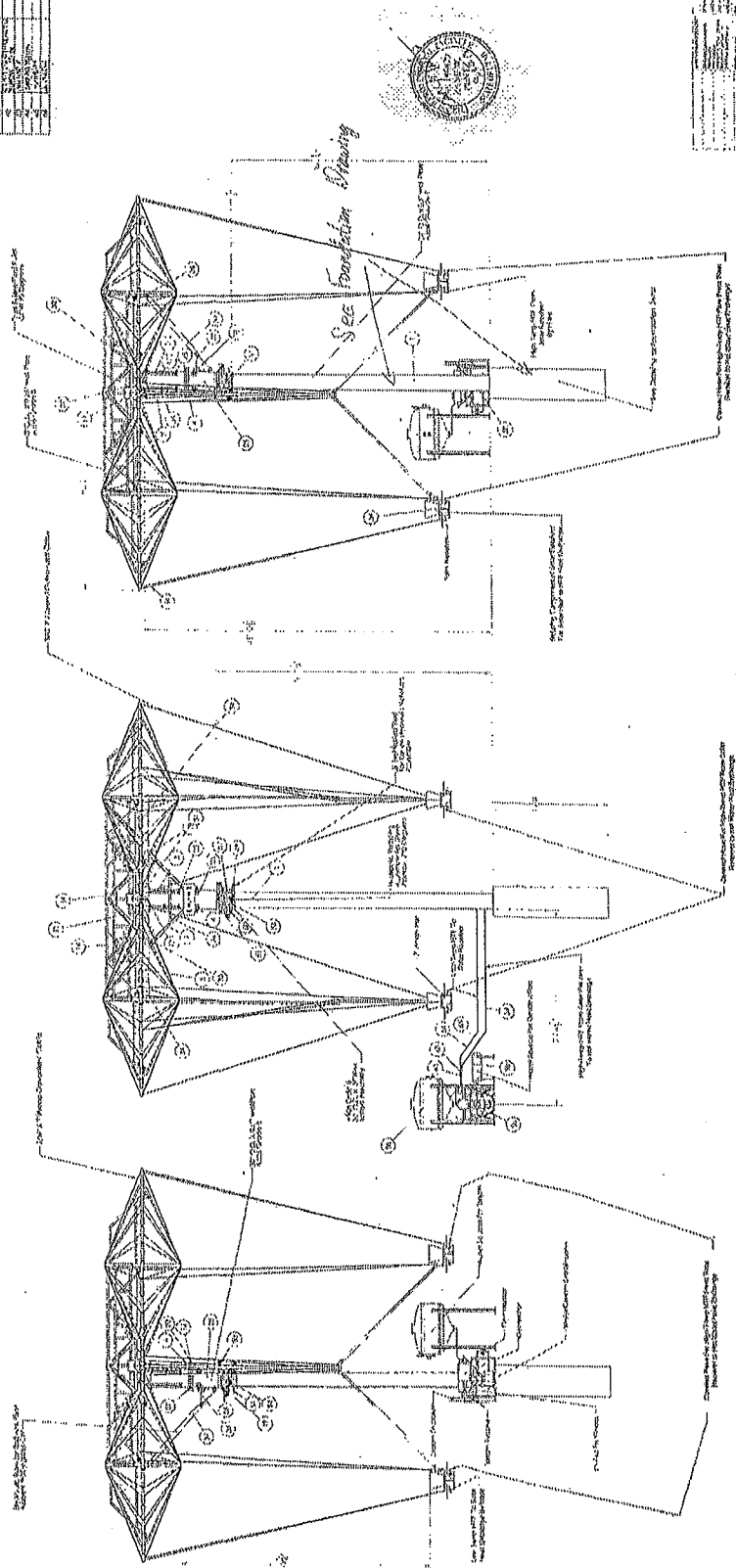
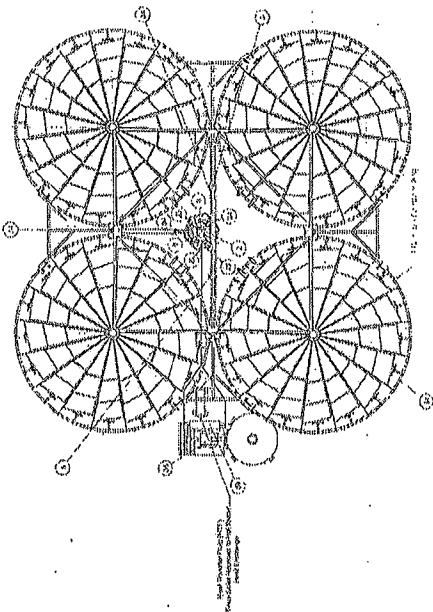

2

1	2	3	4	5	6	7	8	9	10	11	12	13	14	15	16	17	18	19	20	21	22	23	24	25	26	27	28	29	30	31	32	33	34	35	36	37	38	39	40	41	42	43	44	45	46	47	48	49	50	51	52	53	54	55	56	57	58	59	60	61	62	63	64	65	66	67	68	69	70	71	72	73	74	75	76	77	78	79	80	81	82	83	84	85	86	87	88	89	90	91	92	93	94	95	96	97	98	99	100
---	---	---	---	---	---	---	---	---	----	----	----	----	----	----	----	----	----	----	----	----	----	----	----	----	----	----	----	----	----	----	----	----	----	----	----	----	----	----	----	----	----	----	----	----	----	----	----	----	----	----	----	----	----	----	----	----	----	----	----	----	----	----	----	----	----	----	----	----	----	----	----	----	----	----	----	----	----	----	----	----	----	----	----	----	----	----	----	----	----	----	----	----	----	----	----	----	----	----	-----

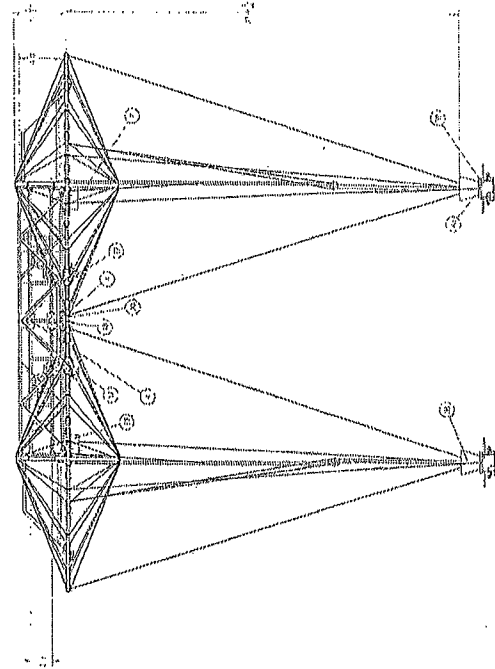
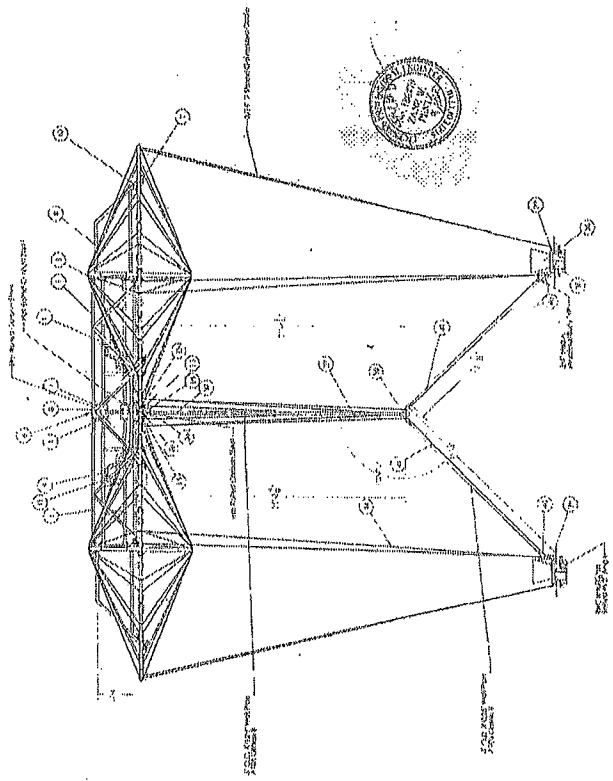
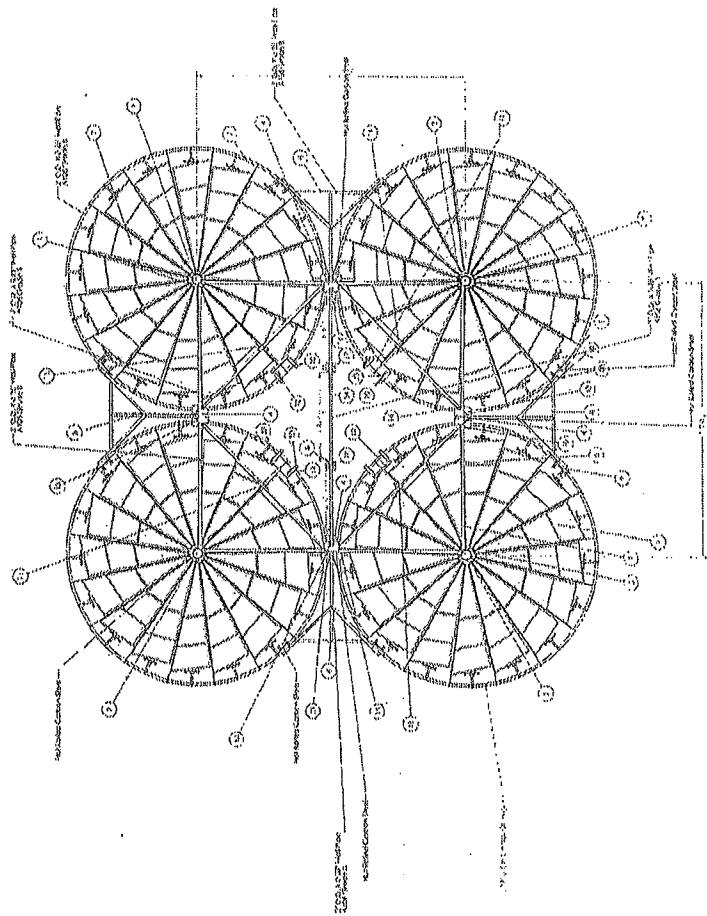

6 POD ASSEMBLY
 SOLIDWORKS
 2015

1	2	3	4	5	6	7	8	9	10	11	12	13	14	15	16	17	18	19	20	21	22	23	24	25	26	27	28	29	30	31	32	33	34	35	36	37	38	39	40	41	42	43	44	45	46	47	48	49	50	51	52	53	54	55	56	57	58	59	60	61	62	63	64	65	66	67	68	69	70	71	72	73	74	75	76	77	78	79	80	81	82	83	84	85	86	87	88	89	90	91	92	93	94	95	96	97	98	99	100
---	---	---	---	---	---	---	---	---	----	----	----	----	----	----	----	----	----	----	----	----	----	----	----	----	----	----	----	----	----	----	----	----	----	----	----	----	----	----	----	----	----	----	----	----	----	----	----	----	----	----	----	----	----	----	----	----	----	----	----	----	----	----	----	----	----	----	----	----	----	----	----	----	----	----	----	----	----	----	----	----	----	----	----	----	----	----	----	----	----	----	----	----	----	----	----	----	----	----	-----

- CONSTRUCTION NOTES**
1. GENERAL CONTRACTOR SHALL VERIFY ALL DIMENSIONS AND LOCATIONS OF ALL EXISTING AND PROPOSED STRUCTURES AND UTILITIES PRIOR TO CONSTRUCTION.
 2. ALL DIMENSIONS SHALL BE TO FACE UNLESS OTHERWISE NOTED.
 3. ALL DIMENSIONS SHALL BE TO FACE UNLESS OTHERWISE NOTED.
 4. ALL DIMENSIONS SHALL BE TO FACE UNLESS OTHERWISE NOTED.
 5. ALL DIMENSIONS SHALL BE TO FACE UNLESS OTHERWISE NOTED.
 6. ALL DIMENSIONS SHALL BE TO FACE UNLESS OTHERWISE NOTED.
 7. ALL DIMENSIONS SHALL BE TO FACE UNLESS OTHERWISE NOTED.
 8. ALL DIMENSIONS SHALL BE TO FACE UNLESS OTHERWISE NOTED.
 9. ALL DIMENSIONS SHALL BE TO FACE UNLESS OTHERWISE NOTED.
 10. ALL DIMENSIONS SHALL BE TO FACE UNLESS OTHERWISE NOTED.

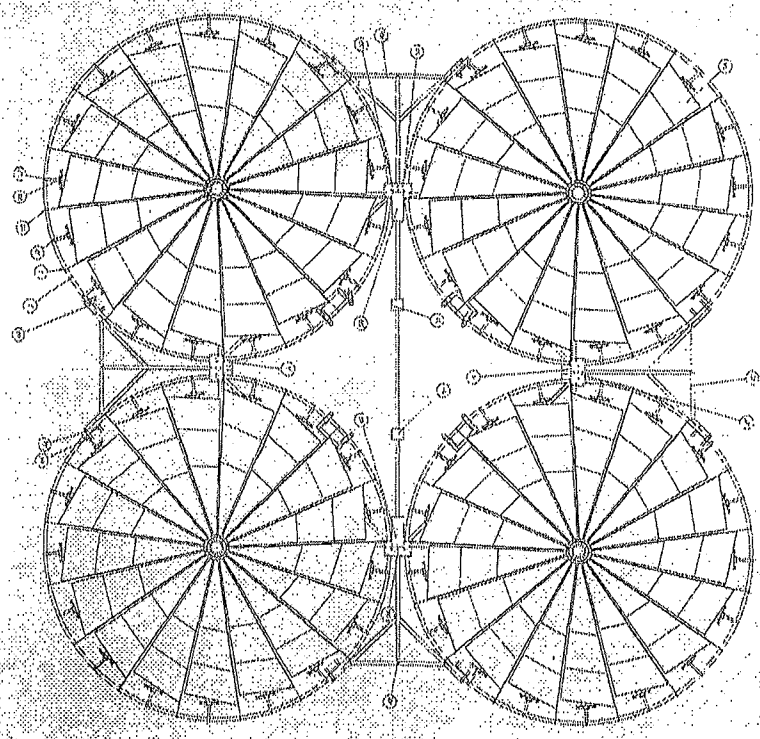

SECTION

1	2	3	4	5	6	7	8	9	10	11	12	13	14	15	16	17	18	19	20	21	22	23	24	25	26	27	28	29	30	31	32	33	34	35	36	37	38	39	40	41	42	43	44	45	46	47	48	49	50	51	52	53	54	55	56	57	58	59	60	61	62	63	64	65	66	67	68	69	70	71	72	73	74	75	76	77	78	79	80	81	82	83	84	85	86	87	88	89	90	91	92	93	94	95	96	97	98	99	100
---	---	---	---	---	---	---	---	---	----	----	----	----	----	----	----	----	----	----	----	----	----	----	----	----	----	----	----	----	----	----	----	----	----	----	----	----	----	----	----	----	----	----	----	----	----	----	----	----	----	----	----	----	----	----	----	----	----	----	----	----	----	----	----	----	----	----	----	----	----	----	----	----	----	----	----	----	----	----	----	----	----	----	----	----	----	----	----	----	----	----	----	----	----	----	----	----	----	----	-----

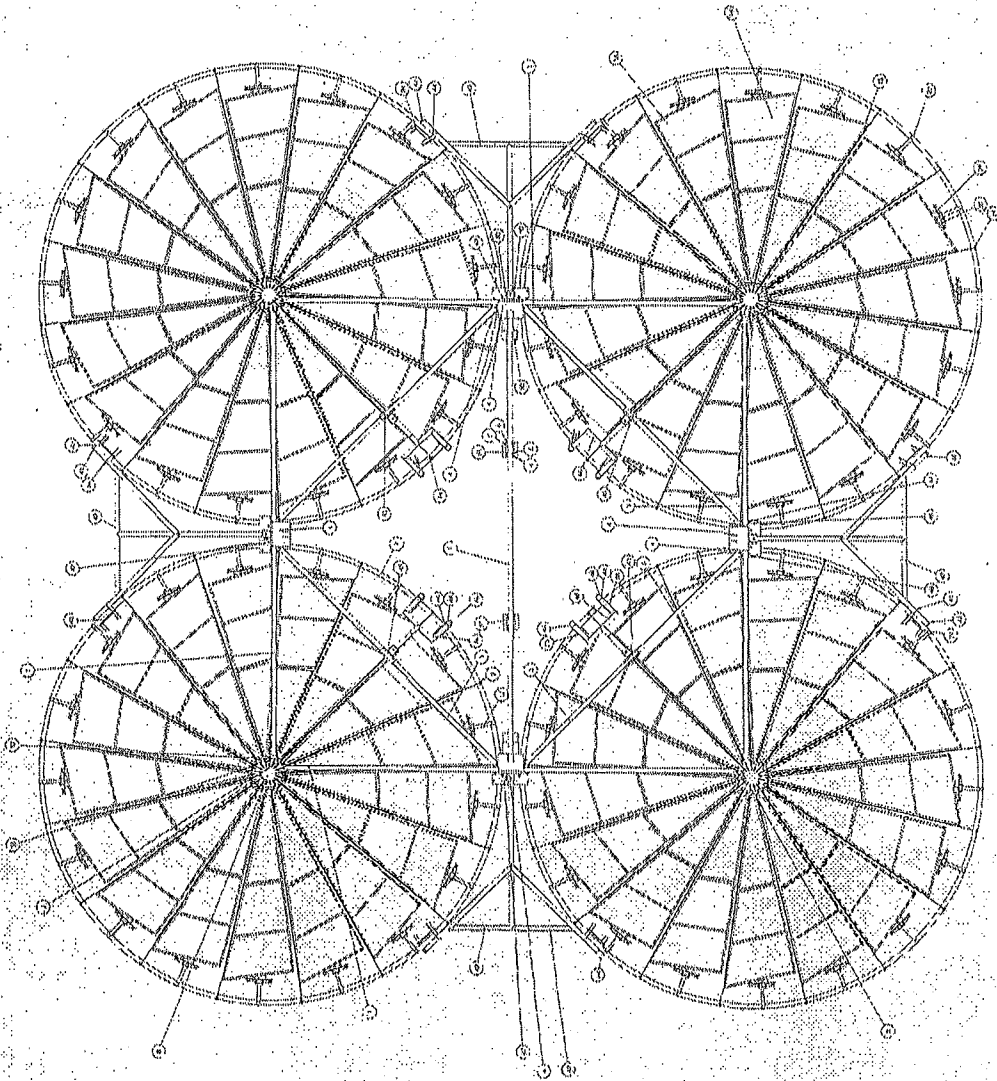
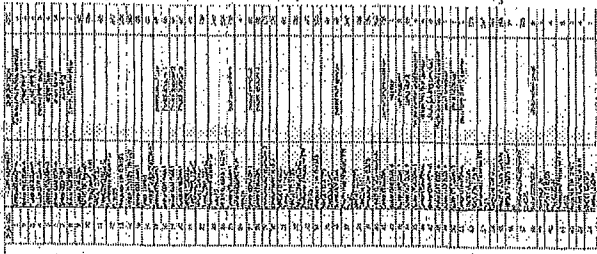

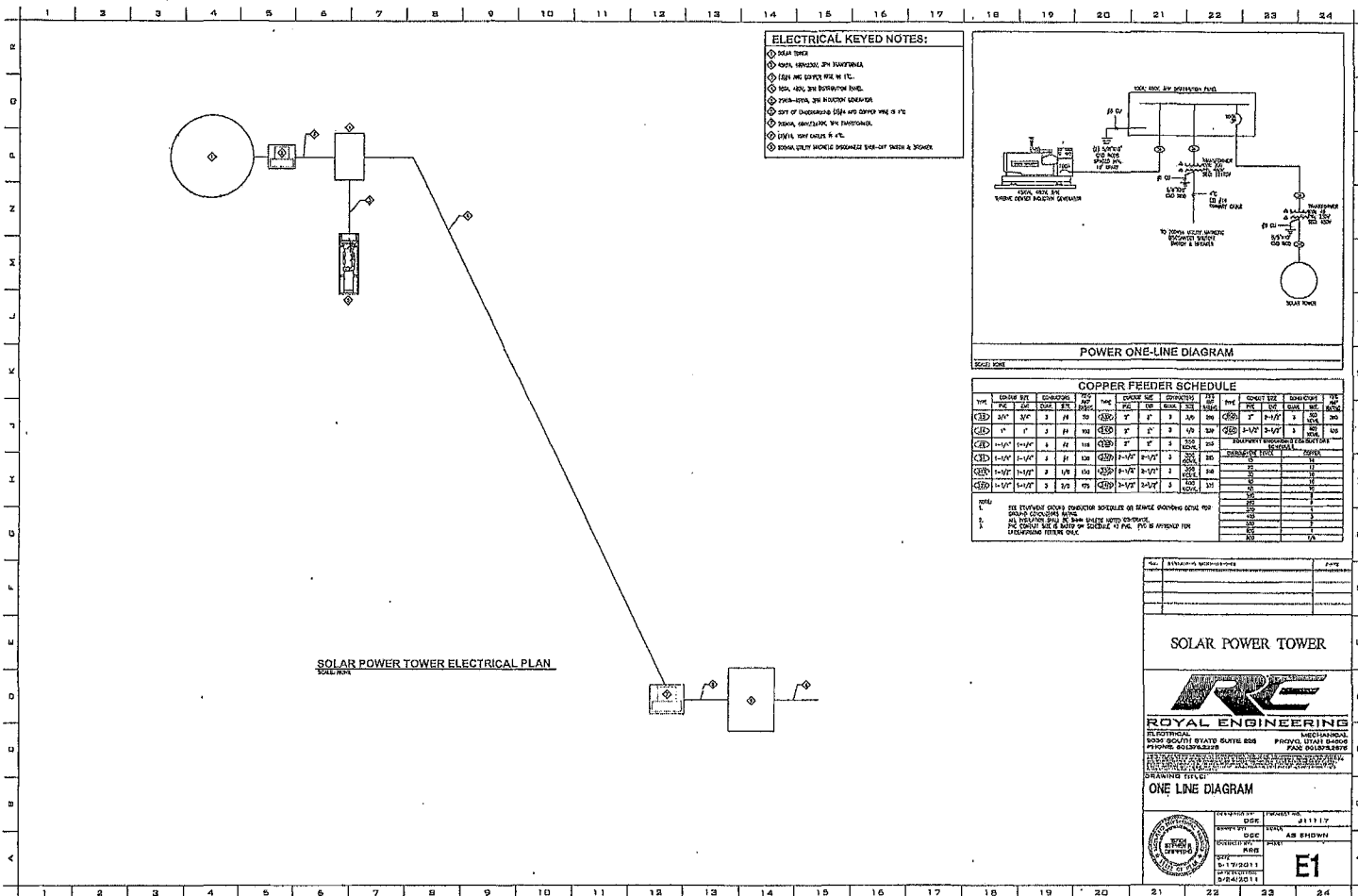

- ELECTRICAL KEYED NOTES:**
- ① SOLAR TOWER
 - ② SOLAR RECEIVER TOWER
 - ③ SOLAR RECEIVER TOWER
 - ④ SOLAR RECEIVER TOWER
 - ⑤ SOLAR RECEIVER TOWER
 - ⑥ SOLAR RECEIVER TOWER
 - ⑦ SOLAR RECEIVER TOWER
 - ⑧ SOLAR RECEIVER TOWER
 - ⑨ SOLAR RECEIVER TOWER
 - ⑩ SOLAR RECEIVER TOWER
 - ⑪ SOLAR RECEIVER TOWER
 - ⑫ SOLAR RECEIVER TOWER
 - ⑬ SOLAR RECEIVER TOWER
 - ⑭ SOLAR RECEIVER TOWER
 - ⑮ SOLAR RECEIVER TOWER
 - ⑯ SOLAR RECEIVER TOWER
 - ⑰ SOLAR RECEIVER TOWER
 - ⑱ SOLAR RECEIVER TOWER
 - ⑲ SOLAR RECEIVER TOWER
 - ⑳ SOLAR RECEIVER TOWER
 - ㉑ SOLAR RECEIVER TOWER
 - ㉒ SOLAR RECEIVER TOWER
 - ㉓ SOLAR RECEIVER TOWER
 - ㉔ SOLAR RECEIVER TOWER

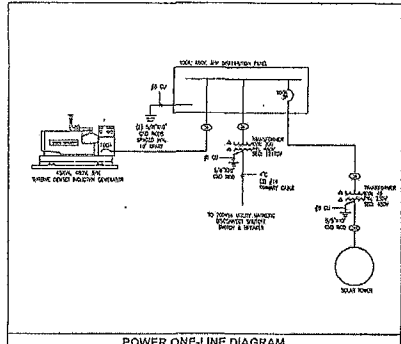

COPPER FEEDER SCHEDULE

TYPE	CONDUCTOR	SIZE	LENGTH	WEIGHT	RESISTANCE	INDUCTIVE REACTANCE	CAPACITIVE SUSCEPTANCE	ADDITIONAL DATA
CEB	1"	1"	3	11.3	0.0001	0.0001	0.0001	
CEB	1/2"	1/2"	3	5.6	0.0002	0.0002	0.0002	
CEB	3/4"	3/4"	3	8.4	0.00015	0.00015	0.00015	
CEB	1/4"	1/4"	3	2.8	0.0004	0.0004	0.0004	
CEB	3/8"	3/8"	3	4.2	0.0003	0.0003	0.0003	
CEB	1/2"	1/2"	3	5.6	0.0002	0.0002	0.0002	
CEB	3/4"	3/4"	3	8.4	0.00015	0.00015	0.00015	
CEB	1"	1"	3	11.3	0.0001	0.0001	0.0001	

SOLAR POWER TOWER

ROYAL ENGINEERING
ELECTRICAL MECHANICAL
ROCKY MOUNTAIN STATE ELECTRICAL ENGINEERS
PHONE 504.262.2222 FAX 504.262.2222
1000 PINE BLVD. SUITE 1000
DALLAS, TEXAS 75201-1000

ONE LINE DIAGRAM

DESIGNED BY	DATE	PROJECT NO.	211117
DRAWN BY	DATE	SCALE	AS SHOWN
CHECKED BY	DATE		
APPROVED BY	DATE		
PROJECT NO.	211117		
DATE	04/24/19		
SCALE	AS SHOWN		
PROJECT NO.	211117		
DATE	04/24/19		

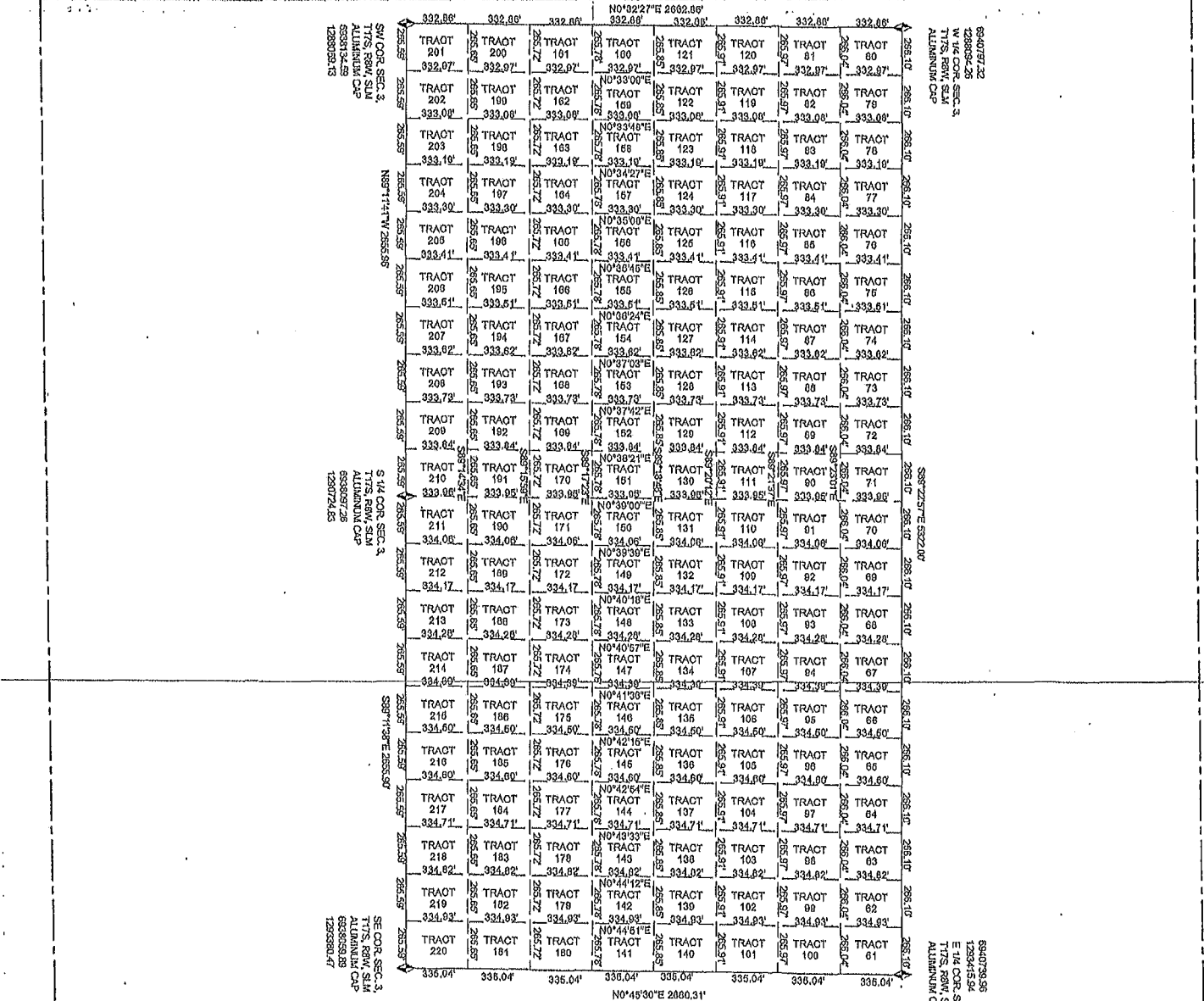

890739.56
120823.23
S 89° 07' 22" E
1208.23
T17S. R6W. S14M
ALUMINUM CAP

890739.56
120823.23
S 89° 07' 22" E
1208.23
T17S. R6W. S14M
ALUMINUM CAP

SURVEYOR'S CERTIFICATE

I, JAMES D. EDWARDS A REGISTERED PROFESSIONAL LAND SURVEYOR HOLD LICENSE NO. 1921 AS PRESCRIBED BY THE STATE OF UTAH HAVE THIRTEEN SURVEYED SECTION 14, T17S. R6W. S14M AND THIS MAP IS A REPRESENTATIVE OF THE SURVEY.

DEC. 14, 2010

JAMES D. EDWARDS, R.L.S. 16222

NOTICE

I FOUND THE MONUMENTS MARKING THE BOUNDARY OF SECTION 14, T17S. R6W. S14M AND BROKE THE SECTION DOWN ACCORDING TO THE PLAN AND THE BEARING AND DISTANCE SHOWN IN THE FIELD BOOK AND SURVEYING. THE COORDINATES SHOWN ARE UTM CENTRAL STATE PLANE.

NELDON JOHNSON

SEGREGATION PATTERN

SOUTH ONE HALF SEC. 3

T17S. R6W. S14M

DEC. 14, 2010

SCALE 1" = 400'

EDWARDS SURVEYING

P.O. BOX 45

DELTA, UTAH 82424

435-864-7407

NOTE

COORDINATES SHOWN ARE UTM CENTRAL STATE PLANE ON FILE AT MILDARD COUNTY RECORDERS OFFICE

MILDARD COUNTY SURVEY MONUMENTS - ALUMINUM CAPS

SCALE 1" = 400'

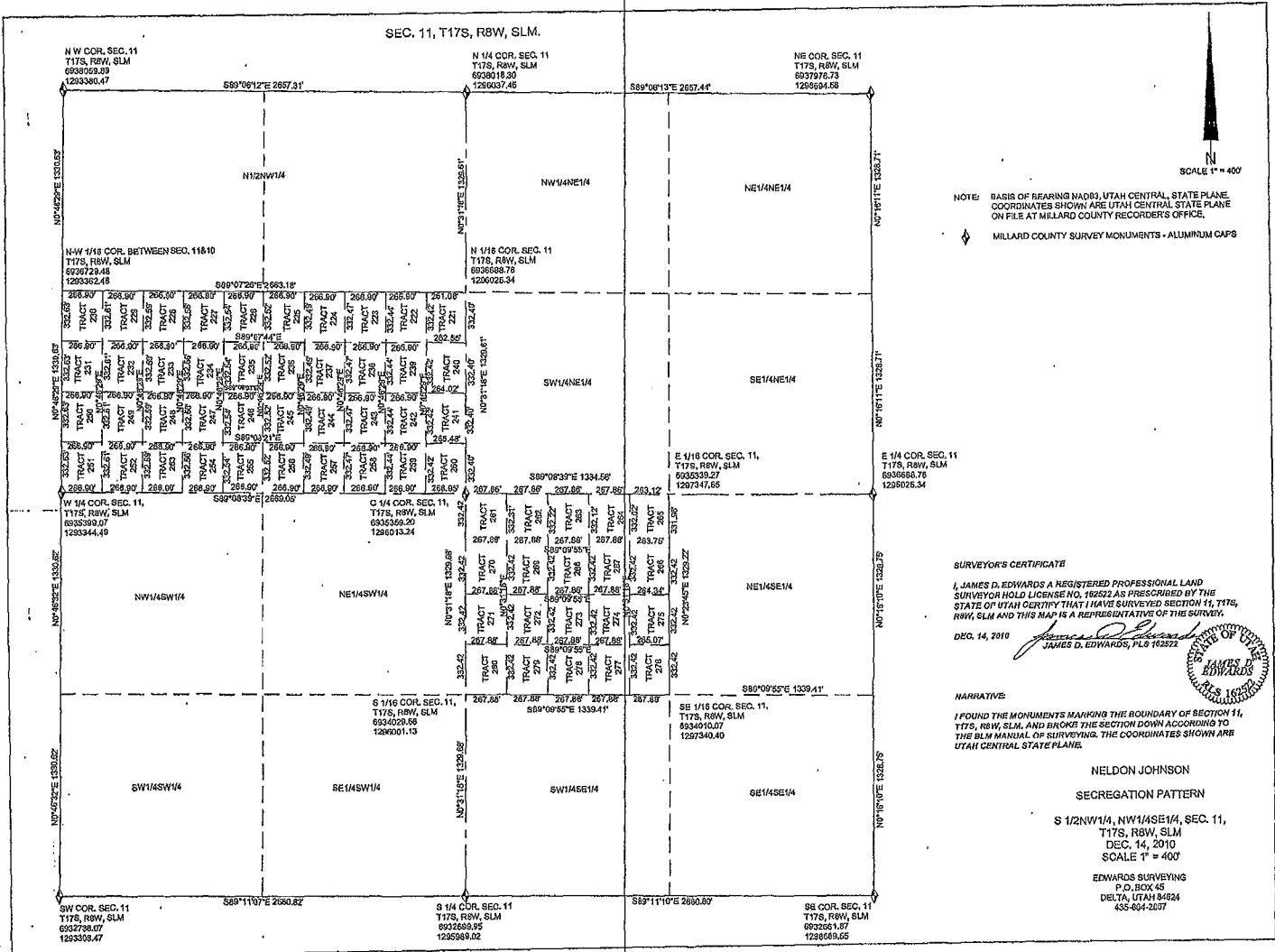

SCALE 1" = 400'

NOTE: BASIS OF BEARING MAGN. UTAH CENTRAL STATE PLANE. COORDINATES SHOWN ARE UTAH CENTRAL STATE PLANE ON FILE AT MILLARD COUNTY RECORDER'S OFFICE.

MILLARD COUNTY SURVEY MONUMENTS - ALUMINUM CAPS

SURVEYOR'S CERTIFICATE
 I, JAMES D. EDWARDS A REGISTERED PROFESSIONAL LAND SURVEYOR HOLD LICENSE NO. 18252 AS PRESCRIBED BY THE STATE OF UTAH CERTIFY THAT I HAVE SURVEYED SECTION 11, T17S, R8W, SLM AND THIS MAP IS A REPRESENTATIVE OF THE SURVEY.
 DEC. 14, 2010
 JAMES D. EDWARDS, PLS 18252



NARRATIVE
 I FOUND THE MONUMENTS MARKING THE BOUNDARY OF SECTION 11, T17S, R8W, SLM, AND BROKE THE SECTION DOWN ACCORDING TO THE BLM MANUAL OF SURVEYING. THE COORDINATES SHOWN ARE UTAH CENTRAL STATE PLANE.

NELDON JOHNSON
 SEGREGATION PATTERN
 S 1/2NW1/4, NW1/4SE1/4, SEC. 11,
 T17S, R8W, SLM
 DEC. 14, 2010
 SCALE 1" = 400'
 EDWARDS SURVEYING
 P.O. BOX 45
 DELTA, UTAH 84624
 435-864-2037

8.

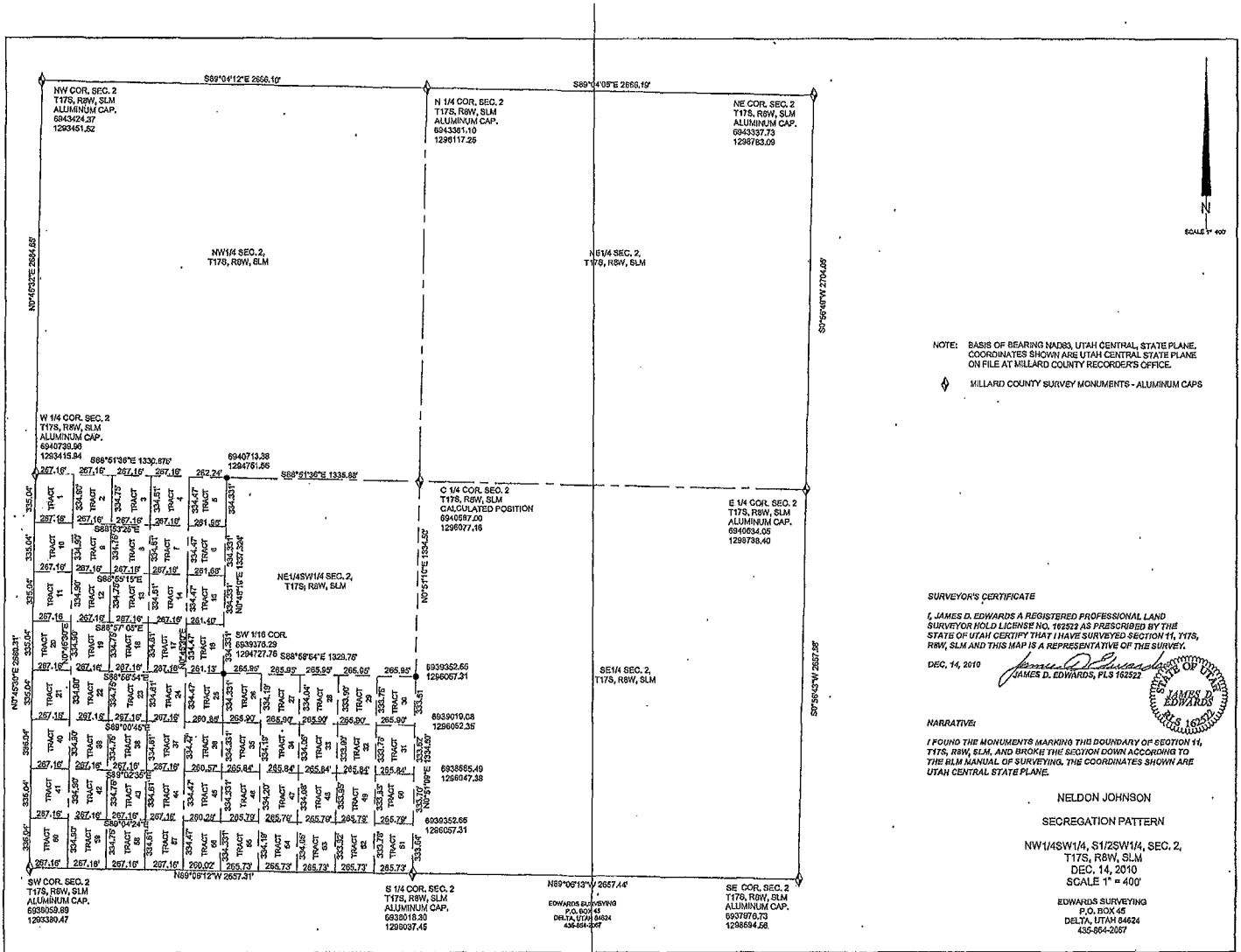

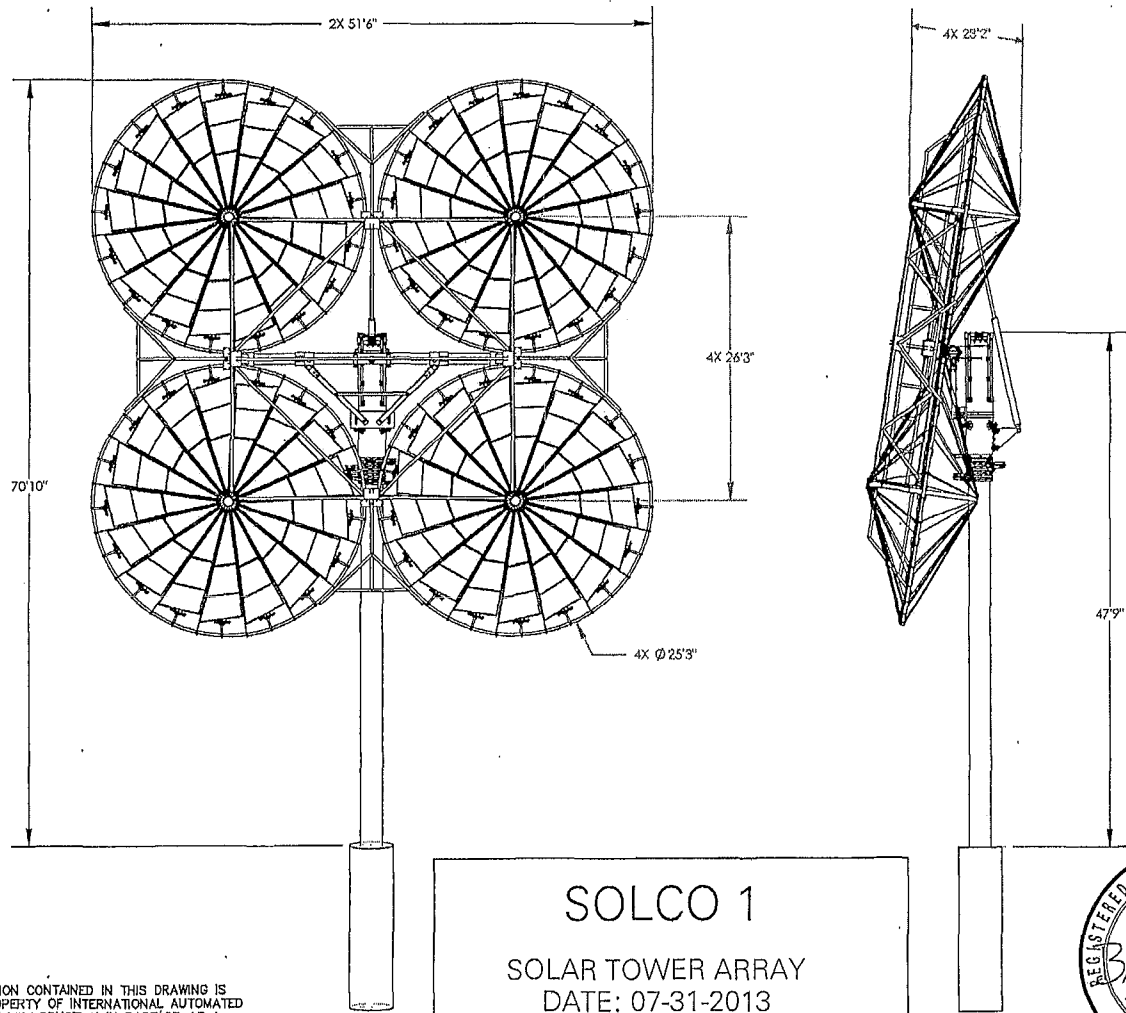

SOLCO 1
 SOLAR TOWER ARRAY
 DATE: 07-31-2013
 TOWER NUMBER: DELTA-002



THE INFORMATION CONTAINED IN THIS DRAWING IS THE SOLE PROPERTY OF INTERNATIONAL AUTOMATED SYSTEMS. ANY REPRODUCTION IN PART OR AS A WHOLE WITHOUT THE WRITTEN PERMISSION OF INTERNATIONAL AUTOMATED SYSTEMS IS PROHIBITED.

10

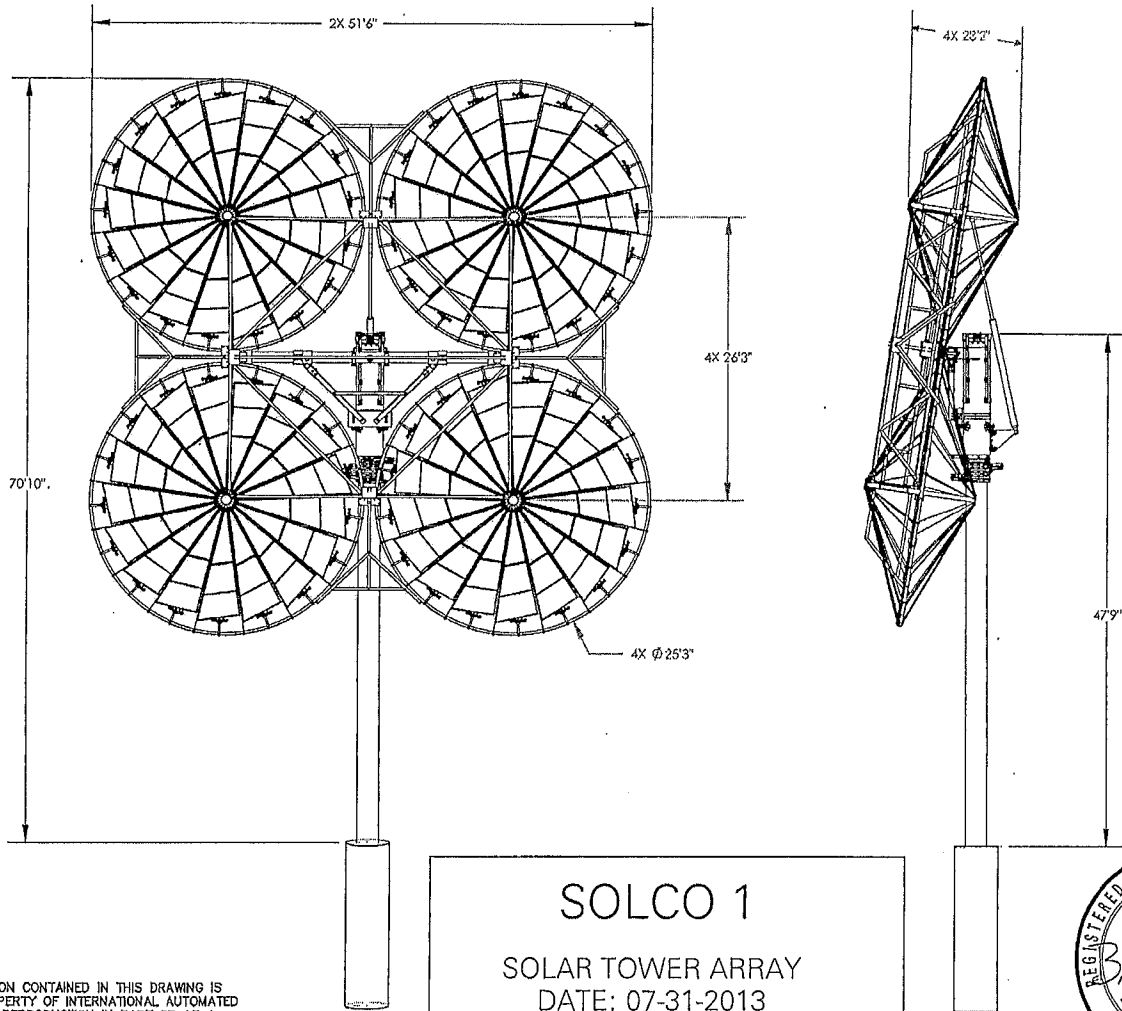

THE INFORMATION CONTAINED IN THIS DRAWING IS THE SOLE PROPERTY OF INTERNATIONAL AUTOMATED SYSTEMS. ANY REPRODUCTION IN PART OR AS A WHOLE WITHOUT THE WRITTEN PERMISSION OF INTERNATIONAL AUTOMATED SYSTEMS IS PROHIBITED.

SOLCO 1
SOLAR TOWER ARRAY
DATE: 07-31-2013
TOWER NUMBER: DELTA-003



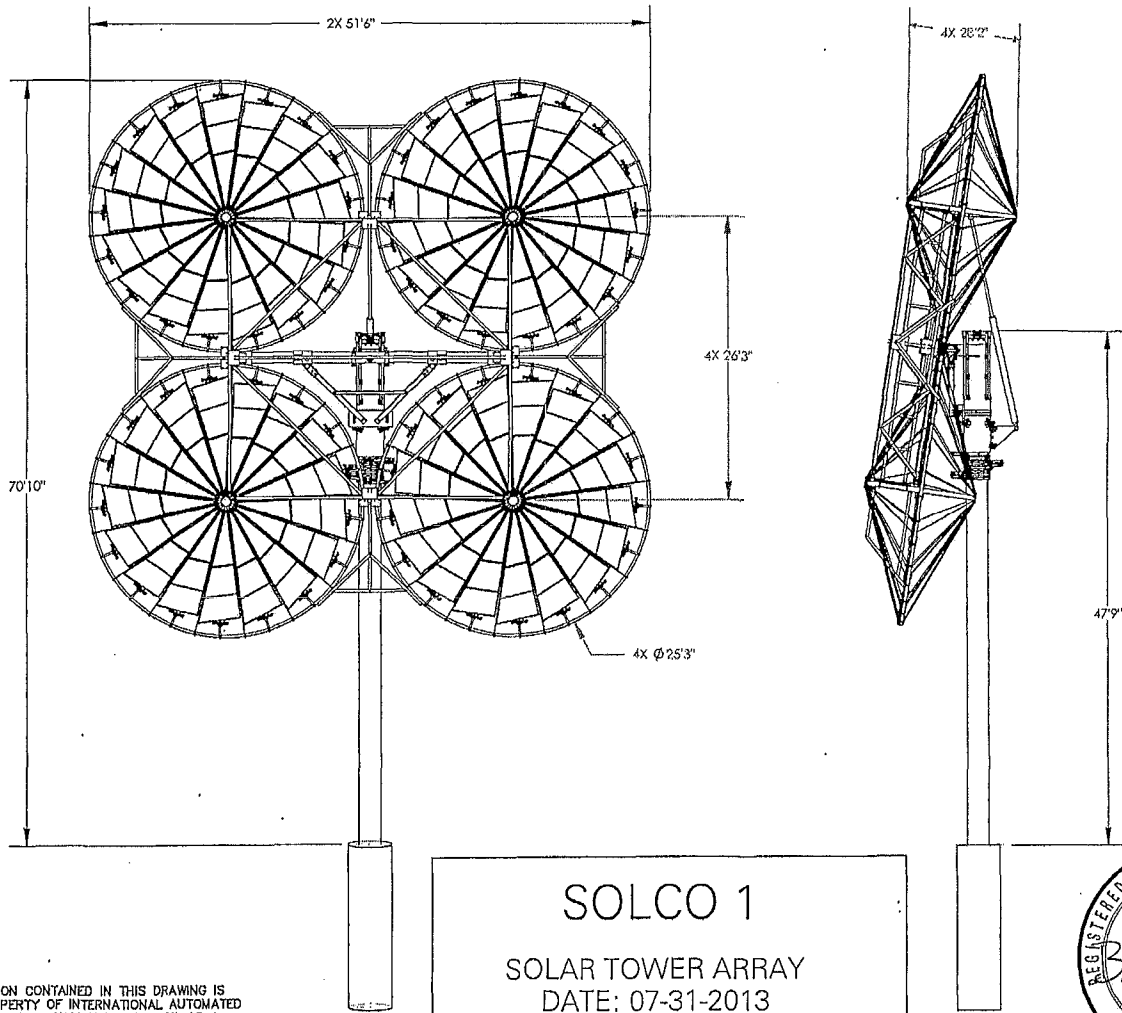

SOLCO 1
SOLAR TOWER ARRAY
DATE: 07-31-2013
TOWER NUMBER: DELTA-004



THE INFORMATION CONTAINED IN THIS DRAWING IS THE SOLE PROPERTY OF INTERNATIONAL AUTOMATED SYSTEMS. ANY REPRODUCTION IN PART OR AS A WHOLE WITHOUT THE WRITTEN PERMISSION OF INTERNATIONAL AUTOMATED SYSTEMS IS PROHIBITED.

12

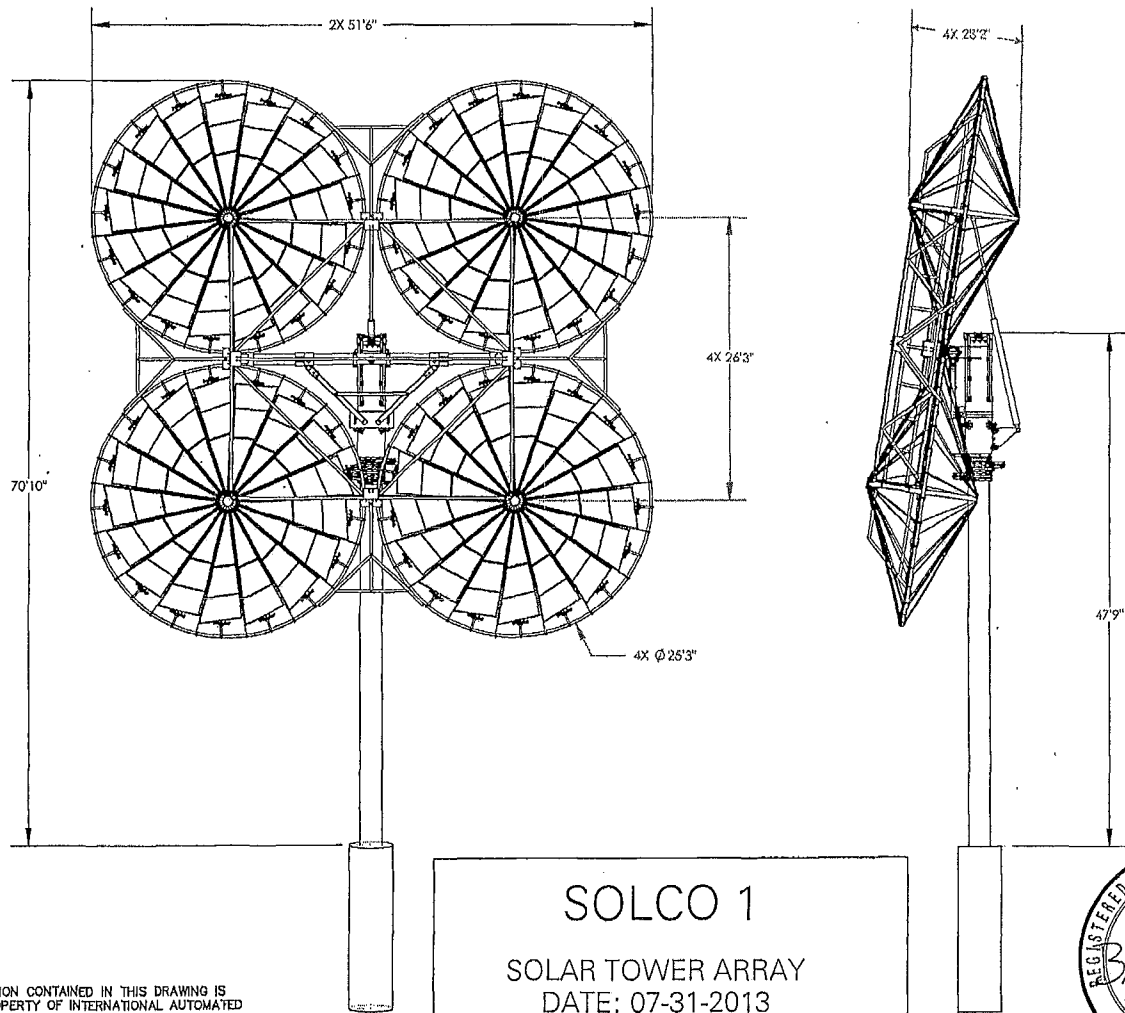

SOLCO 1

SOLAR TOWER ARRAY
DATE: 07-31-2013
TOWER NUMBER: DELTA-005



THE INFORMATION CONTAINED IN THIS DRAWING IS THE SOLE PROPERTY OF INTERNATIONAL AUTOMATED SYSTEMS. ANY REPRODUCTION IN PART OR AS A WHOLE WITHOUT THE WRITTEN PERMISSION OF INTERNATIONAL AUTOMATED SYSTEMS IS PROHIBITED.

12

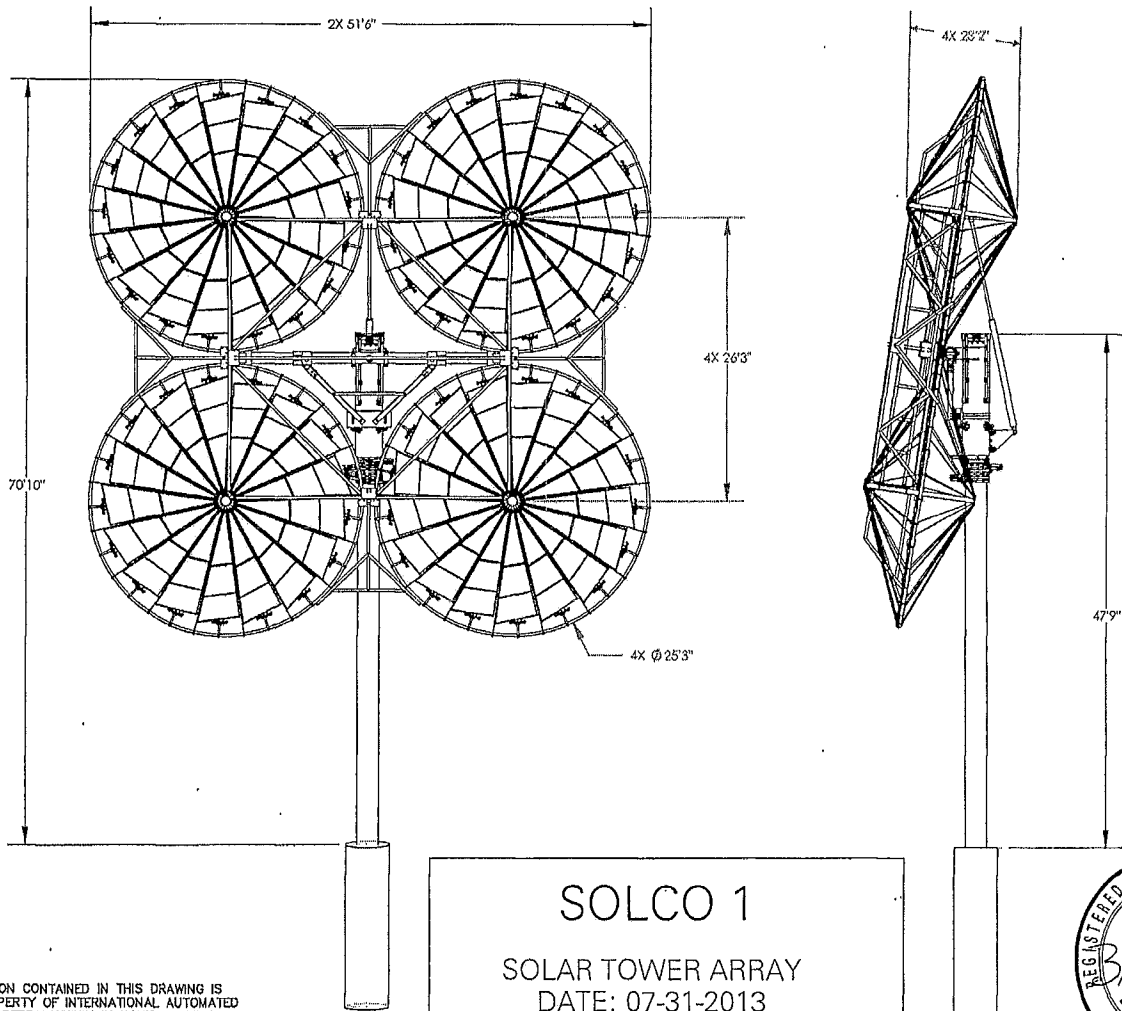

SOLCO 1

SOLAR TOWER ARRAY
DATE: 07-31-2013
TOWER NUMBER: DELTA-006



THE INFORMATION CONTAINED IN THIS DRAWING IS THE SOLE PROPERTY OF INTERNATIONAL AUTOMATED SYSTEMS. ANY REPRODUCTION IN PART OR AS A WHOLE WITHOUT THE WRITTEN PERMISSION OF INTERNATIONAL AUTOMATED SYSTEMS IS PROHIBITED.

14

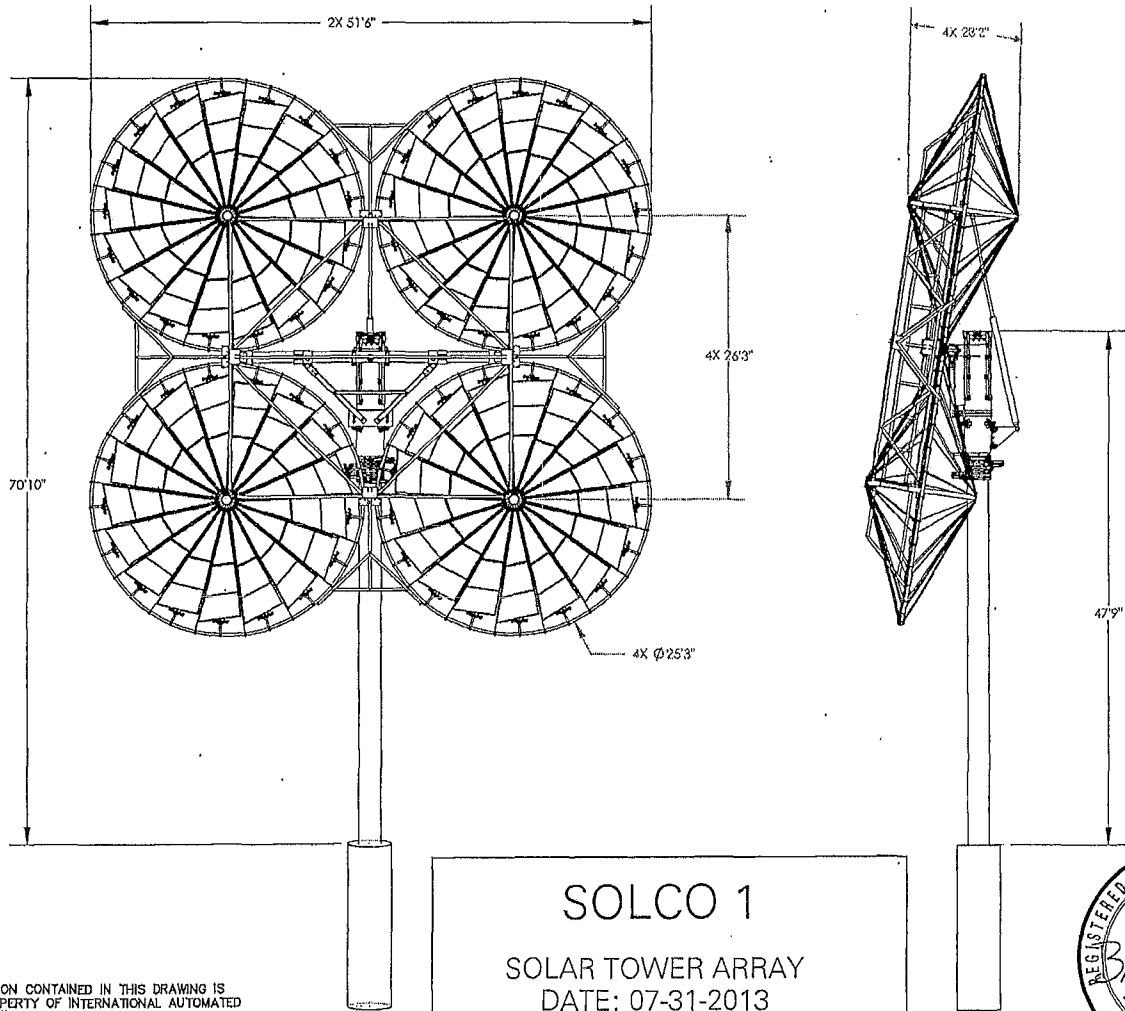

SOLCO 1
SOLAR TOWER ARRAY
DATE: 07-31-2013
TOWER NUMBER: DELTA-007



THE INFORMATION CONTAINED IN THIS DRAWING IS THE SOLE PROPERTY OF INTERNATIONAL AUTOMATED SYSTEMS. ANY REPRODUCTION IN PART OR AS A WHOLE WITHOUT THE WRITTEN PERMISSION OF INTERNATIONAL AUTOMATED SYSTEMS IS PROHIBITED.

15

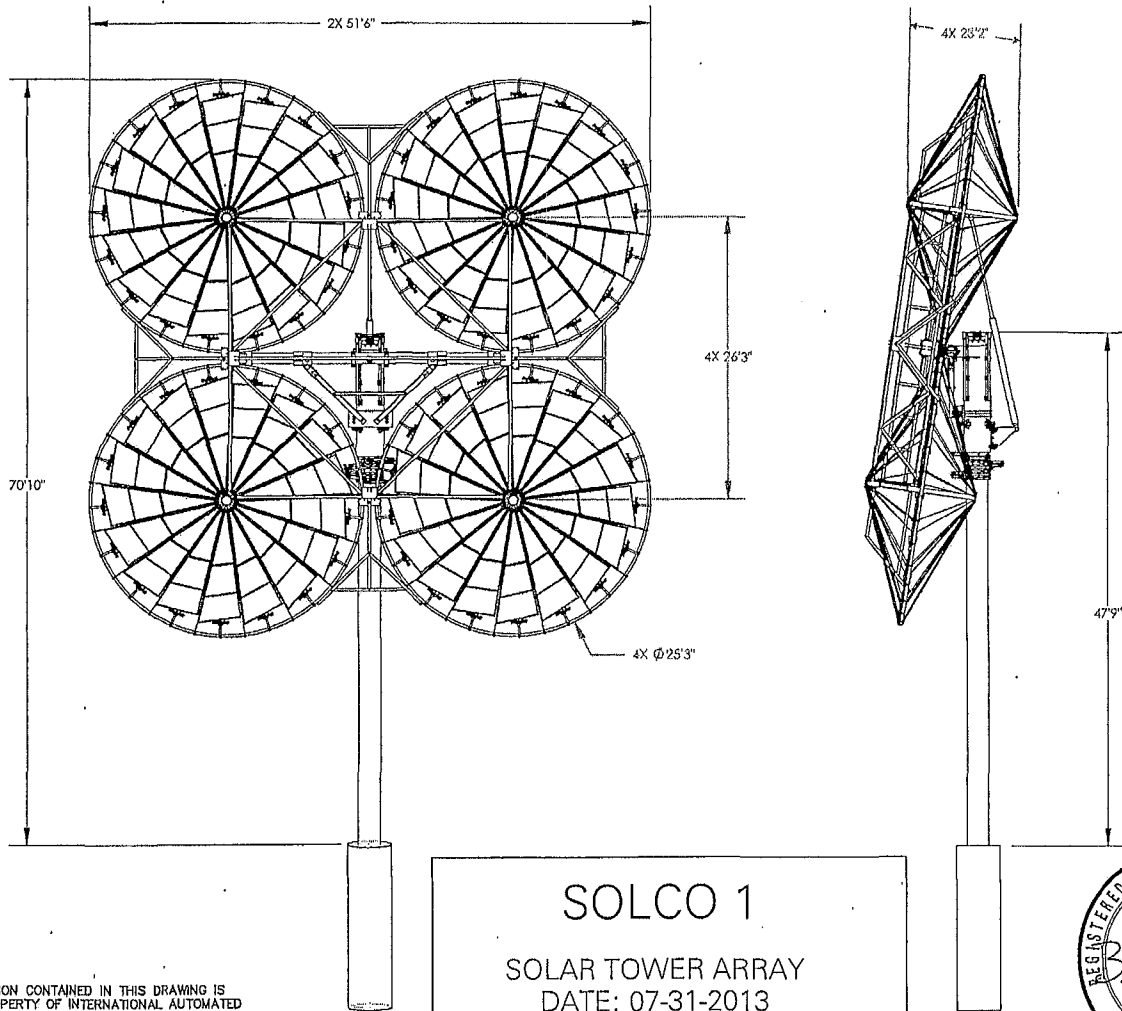

SOLCO 1

SOLAR TOWER ARRAY
DATE: 07-31-2013
TOWER NUMBER: DELTA-008



THE INFORMATION CONTAINED IN THIS DRAWING IS THE SOLE PROPERTY OF INTERNATIONAL AUTOMATED SYSTEMS. ANY REPRODUCTION IN PART OR AS A WHOLE WITHOUT THE WRITTEN PERMISSION OF INTERNATIONAL AUTOMATED SYSTEMS IS PROHIBITED.

7

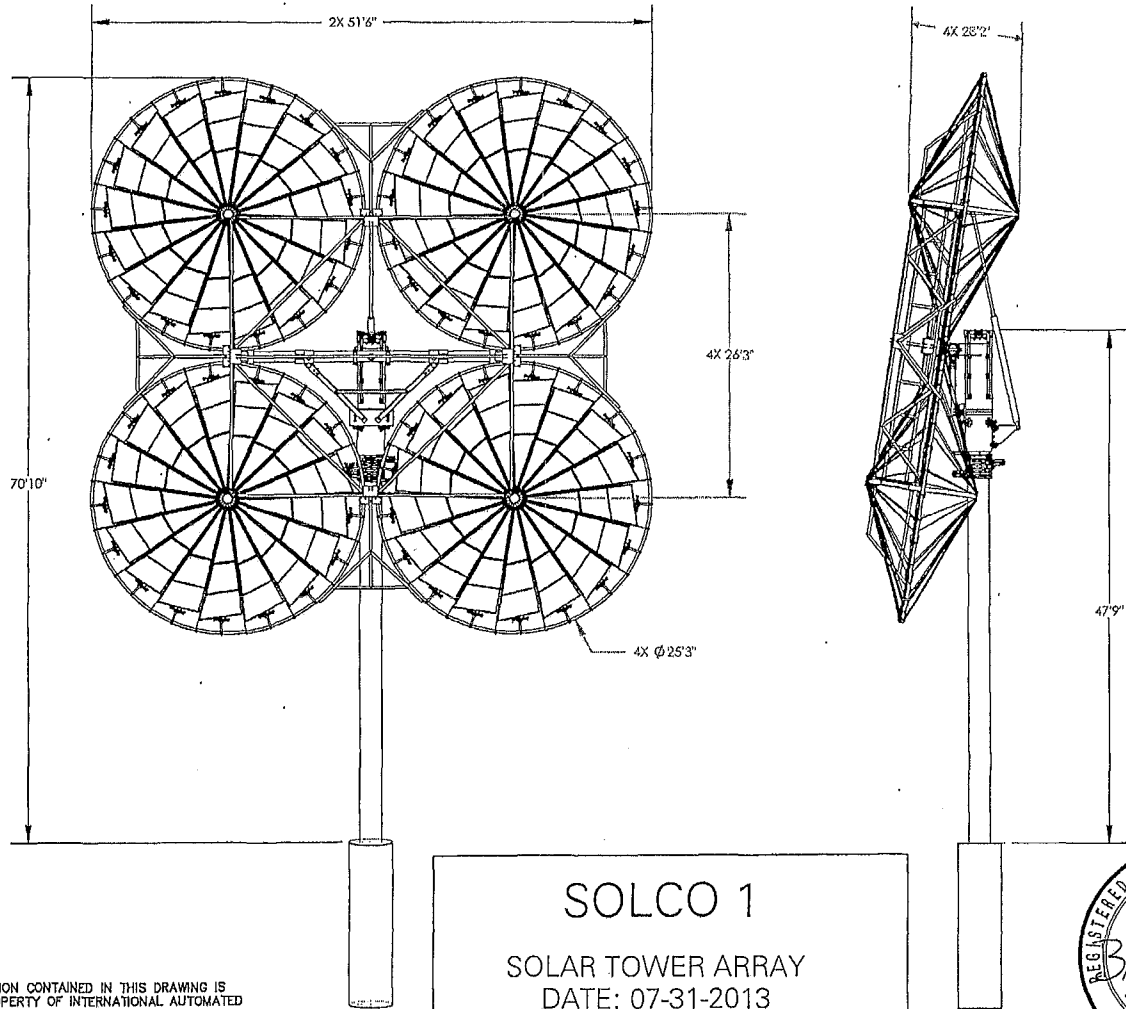

SOLCO 1
SOLAR TOWER ARRAY
DATE: 07-31-2013
TOWER NUMBER: DELTA-009



THE INFORMATION CONTAINED IN THIS DRAWING IS THE SOLE PROPERTY OF INTERNATIONAL AUTOMATED SYSTEMS. ANY REPRODUCTION IN PART OR AS A WHOLE WITHOUT THE WRITTEN PERMISSION OF INTERNATIONAL AUTOMATED SYSTEMS IS PROHIBITED.

17

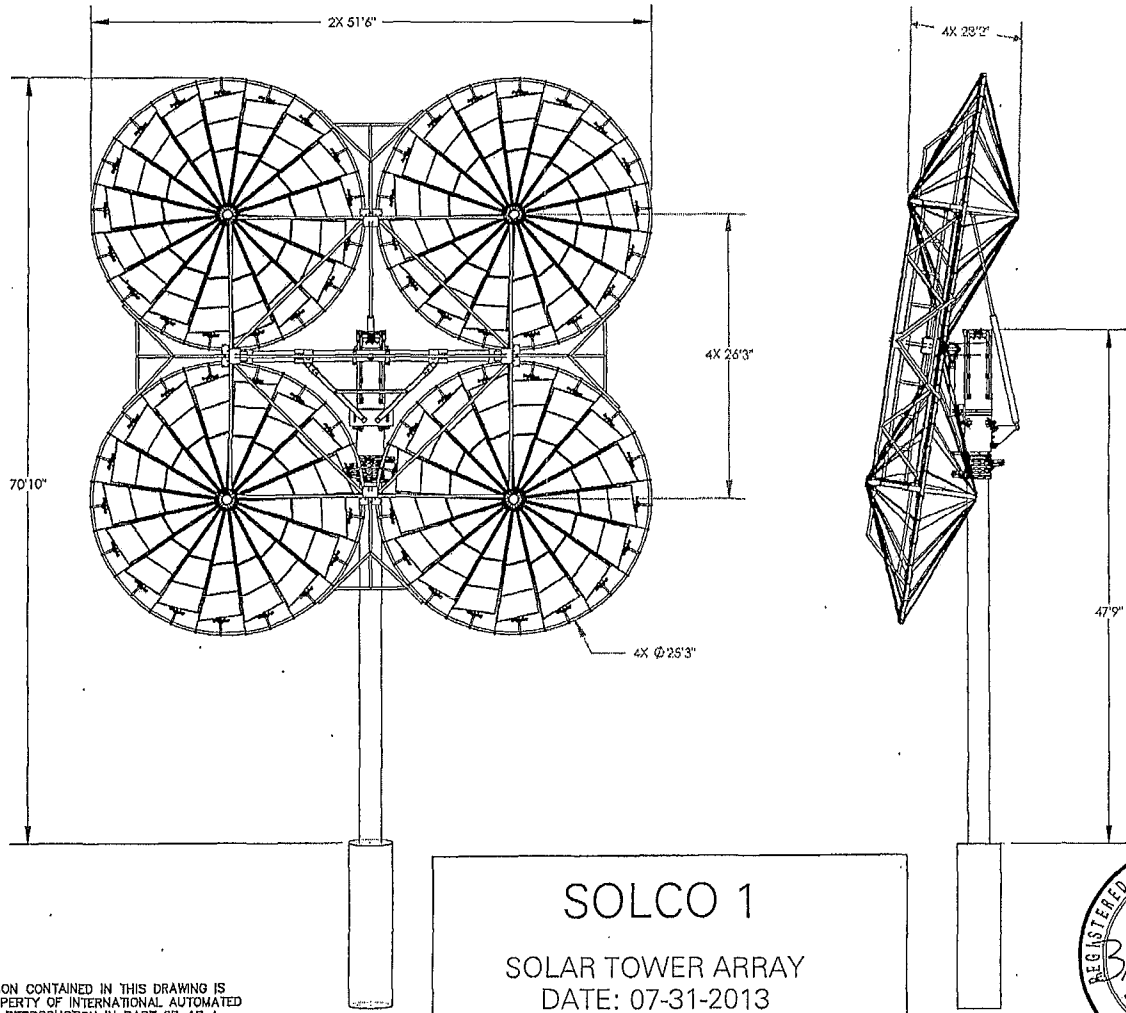

SOLCO 1
SOLAR TOWER ARRAY
DATE: 07-31-2013
TOWER NUMBER: DELTA-010



THE INFORMATION CONTAINED IN THIS DRAWING IS THE SOLE PROPERTY OF INTERNATIONAL AUTOMATED SYSTEMS. ANY REPRODUCTION IN PART OR AS A WHOLE WITHOUT THE WRITTEN PERMISSION OF INTERNATIONAL AUTOMATED SYSTEMS IS PROHIBITED.

01

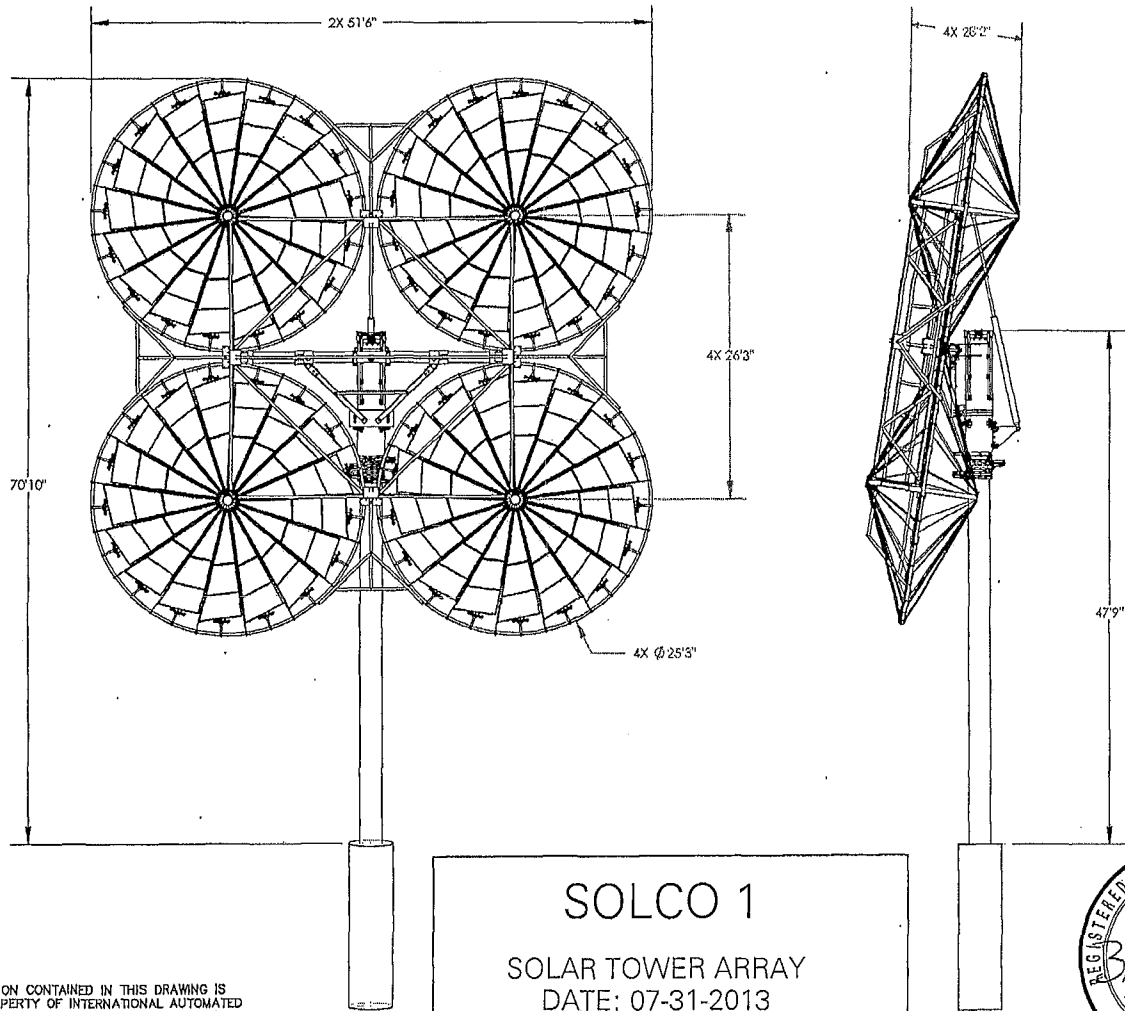

SOLCO 1

SOLAR TOWER ARRAY
DATE: 07-31-2013
TOWER NUMBER: DELTA-011



THE INFORMATION CONTAINED IN THIS DRAWING IS THE SOLE PROPERTY OF INTERNATIONAL AUTOMATED SYSTEMS. ANY REPRODUCTION IN PART OR AS A WHOLE WITHOUT THE WRITTEN PERMISSION OF INTERNATIONAL AUTOMATED SYSTEMS IS PROHIBITED.

19

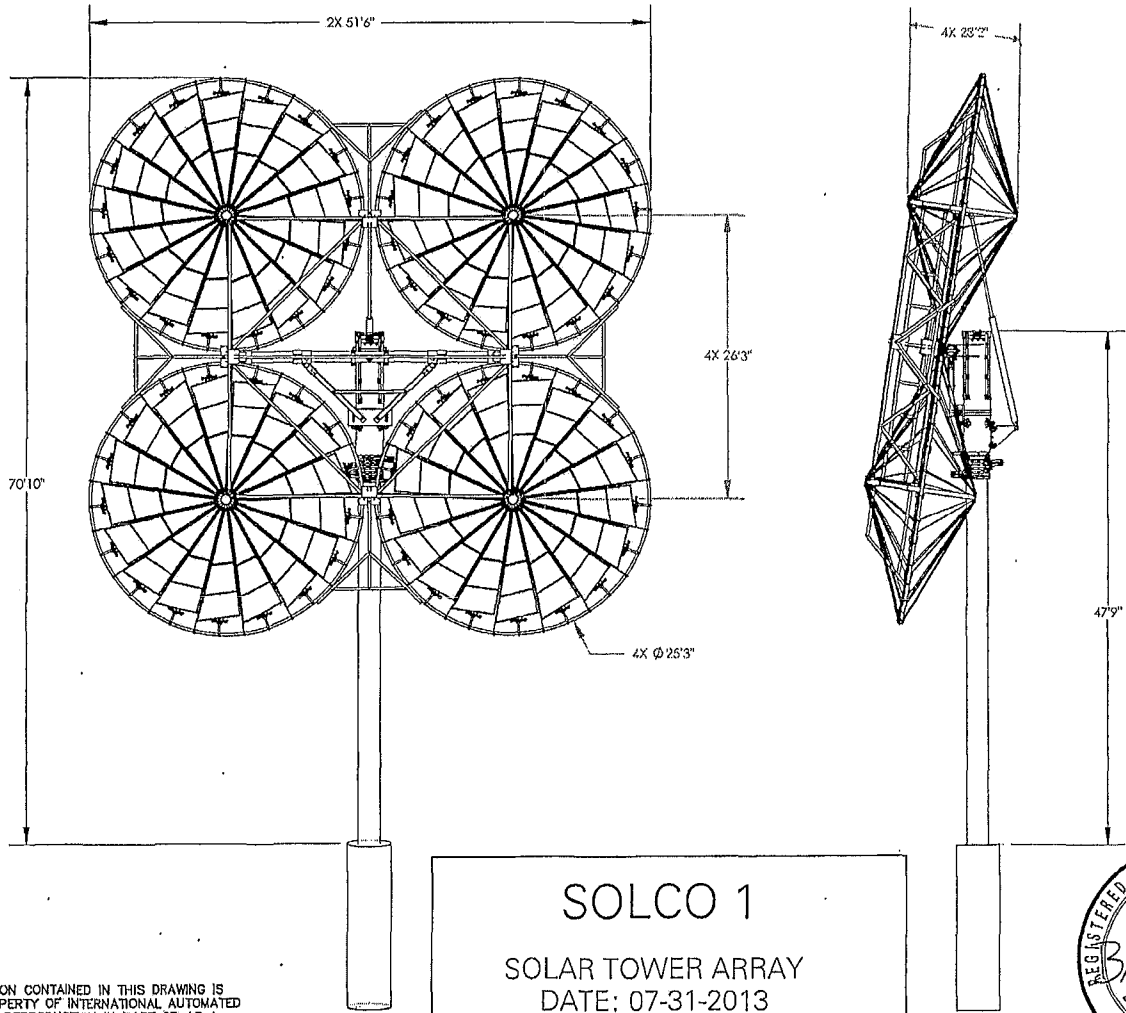

SOLCO 1
SOLAR TOWER ARRAY
DATE: 07-31-2013
TOWER NUMBER: DELTA-012



THE INFORMATION CONTAINED IN THIS DRAWING IS THE SOLE PROPERTY OF INTERNATIONAL AUTOMATED SYSTEMS. ANY REPRODUCTION IN PART OR AS A WHOLE WITHOUT THE WRITTEN PERMISSION OF INTERNATIONAL AUTOMATED SYSTEMS IS PROHIBITED.

20

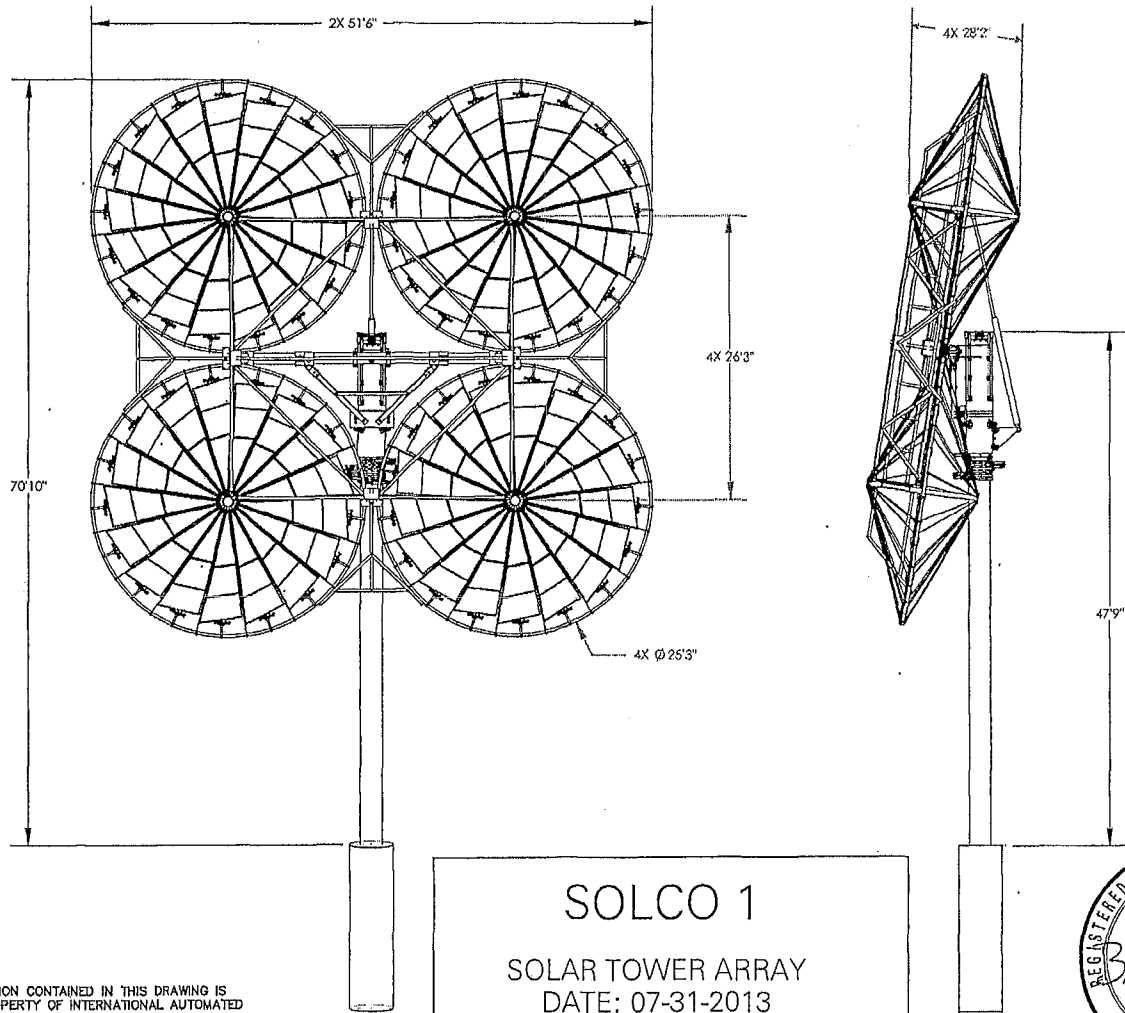

SOLCO 1
SOLAR TOWER ARRAY
DATE: 07-31-2013
TOWER NUMBER: DELTA-013

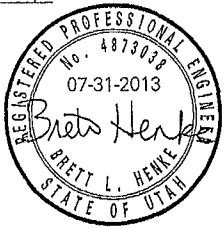

THE INFORMATION CONTAINED IN THIS DRAWING IS THE SOLE PROPERTY OF INTERNATIONAL AUTOMATED SYSTEMS. ANY REPRODUCTION IN PART OR AS A WHOLE WITHOUT THE WRITTEN PERMISSION OF INTERNATIONAL AUTOMATED SYSTEMS IS PROHIBITED.

2-1

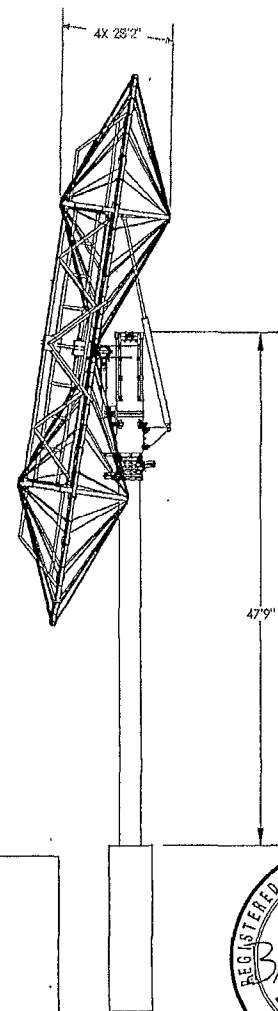
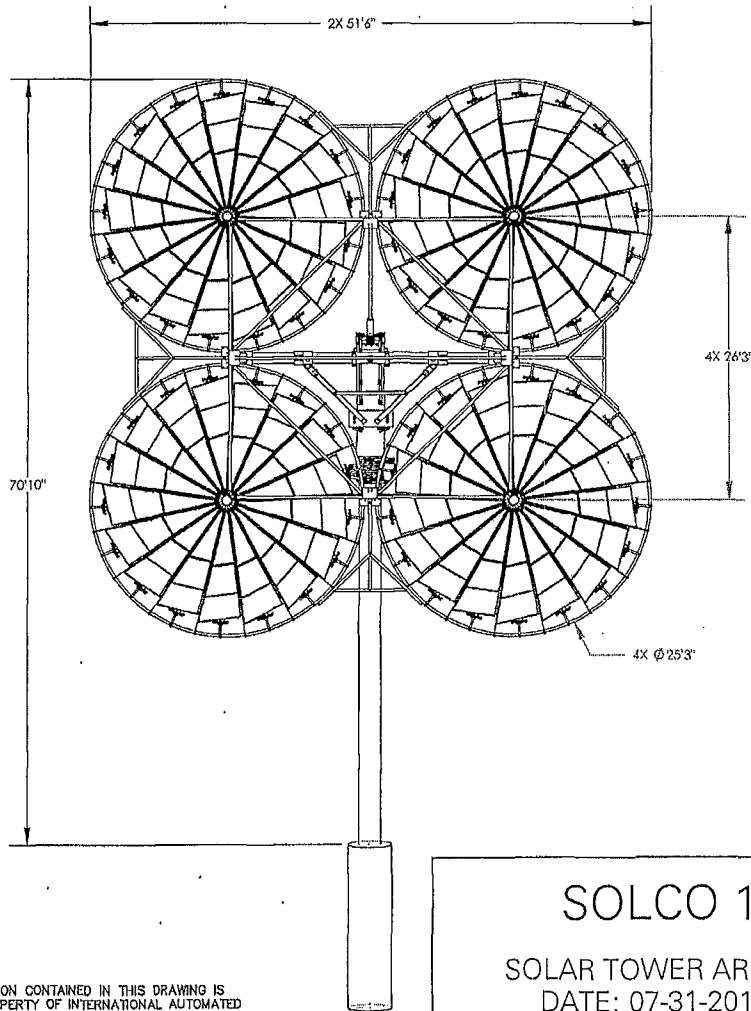

SOLCO 1

SOLAR TOWER ARRAY
DATE: 07-31-2013
TOWER NUMBER: DELTA-014



THE INFORMATION CONTAINED IN THIS DRAWING IS THE SOLE PROPERTY OF INTERNATIONAL AUTOMATED SYSTEMS. ANY REPRODUCTION IN PART OR AS A WHOLE WITHOUT THE WRITTEN PERMISSION OF INTERNATIONAL AUTOMATED SYSTEMS IS PROHIBITED.

22

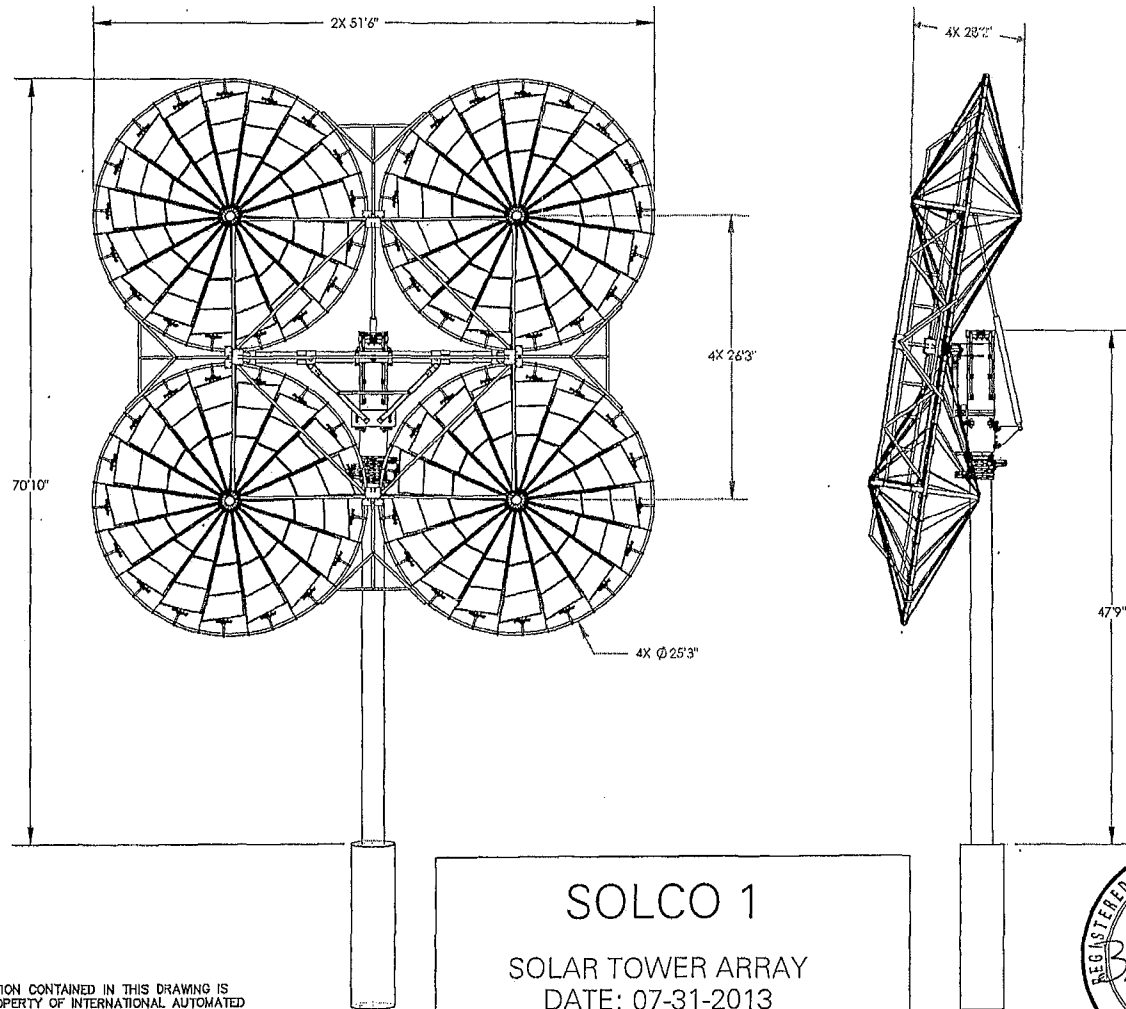

SOLCO 1
SOLAR TOWER ARRAY
DATE: 07-31-2013
TOWER NUMBER: DELTA-015



THE INFORMATION CONTAINED IN THIS DRAWING IS THE SOLE PROPERTY OF INTERNATIONAL AUTOMATED SYSTEMS. ANY REPRODUCTION IN PART OR AS A WHOLE WITHOUT THE WRITTEN PERMISSION OF INTERNATIONAL AUTOMATED SYSTEMS IS PROHIBITED.

23

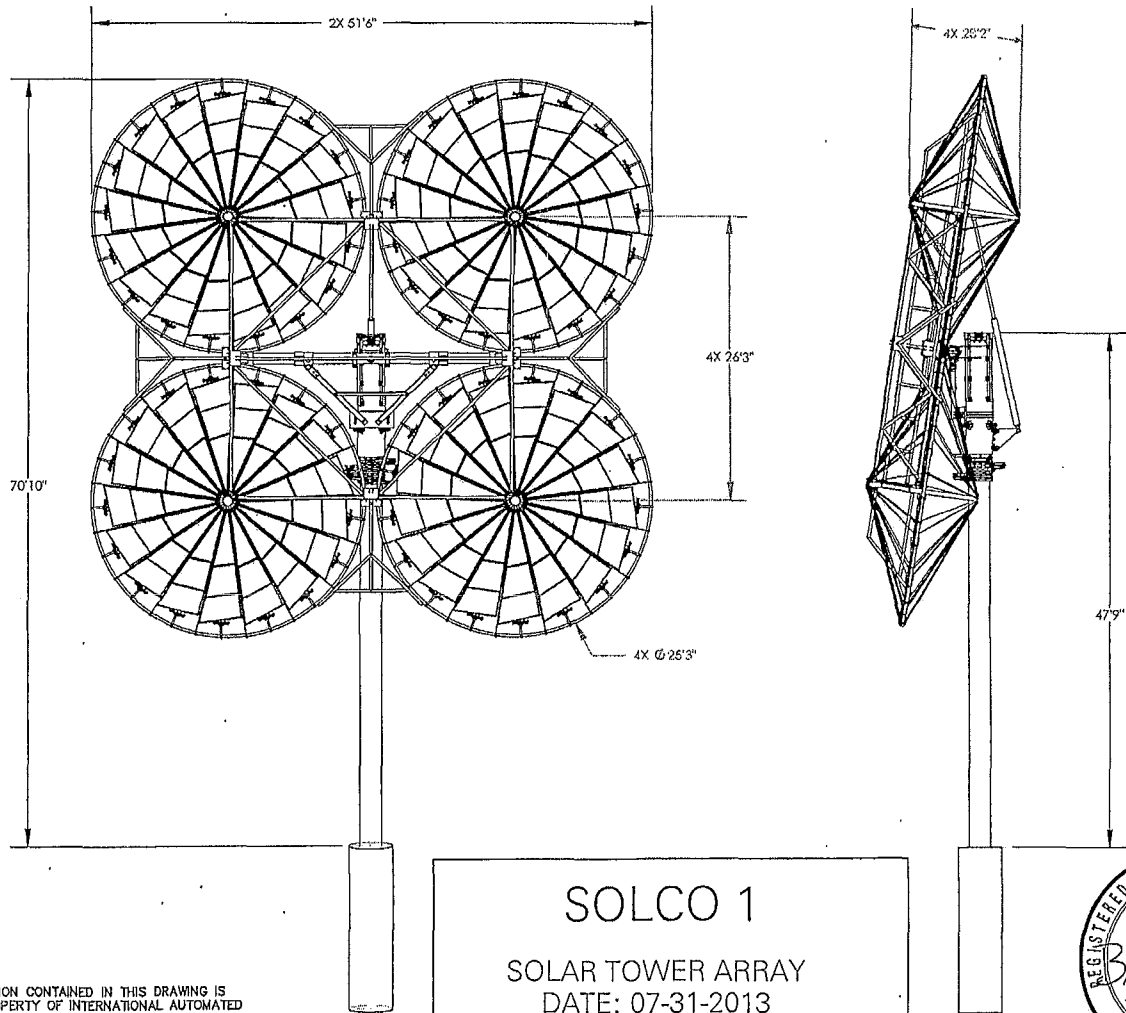

SOLCO 1
SOLAR TOWER ARRAY
DATE: 07-31-2013
TOWER NUMBER: DELTA-016



THE INFORMATION CONTAINED IN THIS DRAWING IS THE SOLE PROPERTY OF INTERNATIONAL AUTOMATED SYSTEMS. ANY REPRODUCTION IN PART OR AS A WHOLE WITHOUT THE WRITTEN PERMISSION OF INTERNATIONAL AUTOMATED SYSTEMS IS PROHIBITED.

24

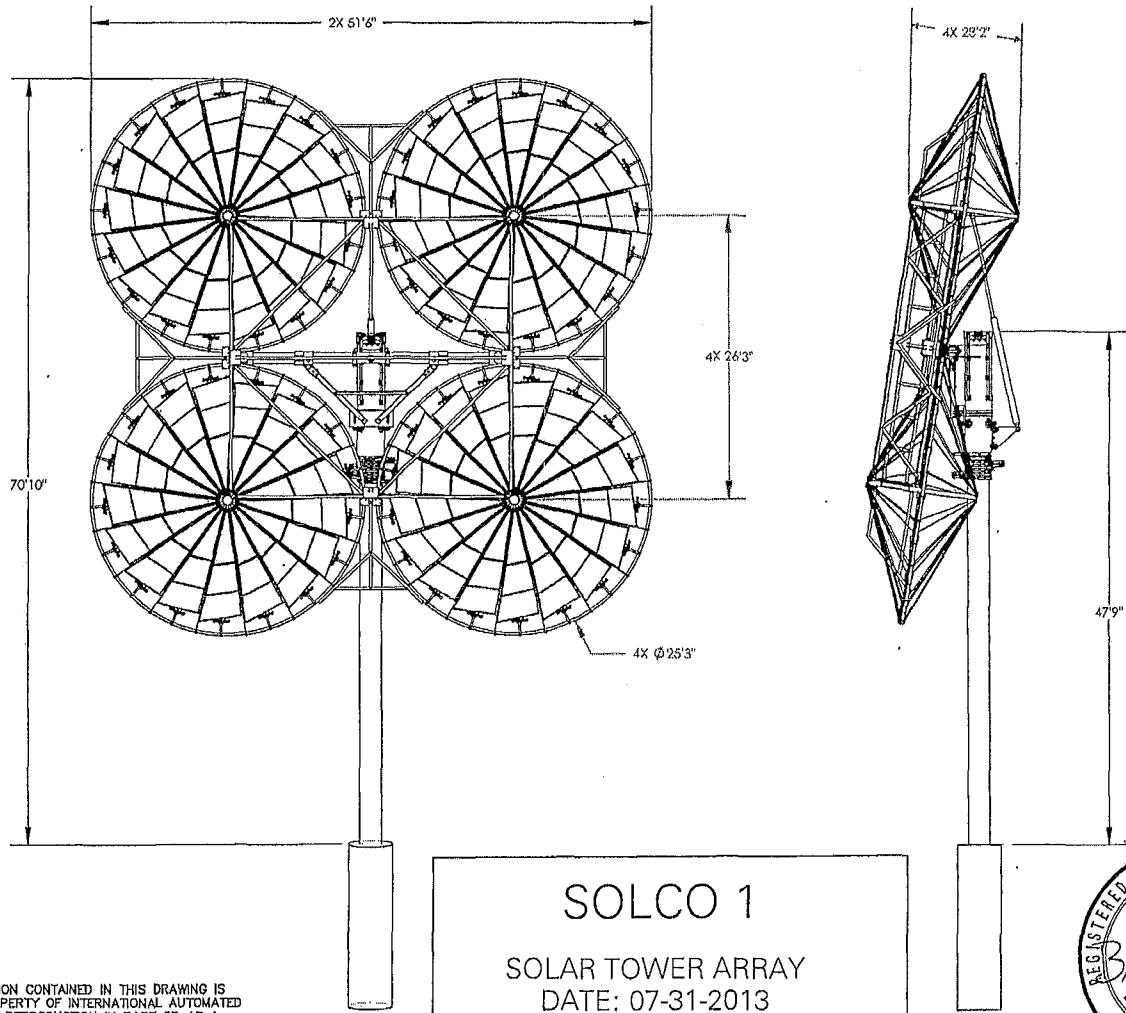

SOLCO 1
SOLAR TOWER ARRAY
DATE: 07-31-2013
TOWER NUMBER: DELTA-017



THE INFORMATION CONTAINED IN THIS DRAWING IS THE SOLE PROPERTY OF INTERNATIONAL AUTOMATED SYSTEMS. ANY REPRODUCTION IN PART OR AS A WHOLE WITHOUT THE WRITTEN PERMISSION OF INTERNATIONAL AUTOMATED SYSTEMS IS PROHIBITED.

25

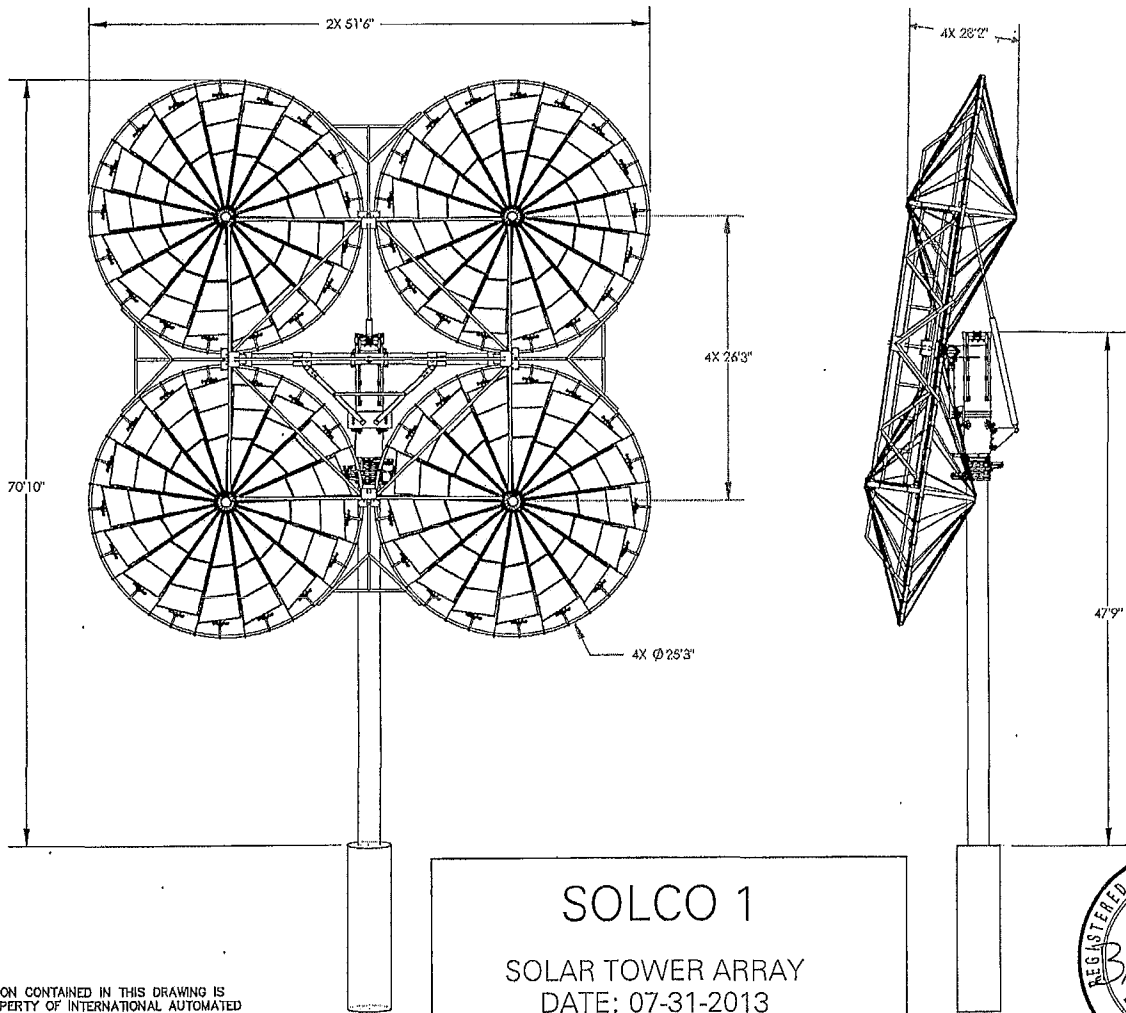

92

THE INFORMATION CONTAINED IN THIS DRAWING IS THE SOLE PROPERTY OF INTERNATIONAL AUTOMATED SYSTEMS. ANY REPRODUCTION IN PART OR AS A WHOLE WITHOUT THE WRITTEN PERMISSION OF INTERNATIONAL AUTOMATED SYSTEMS IS PROHIBITED.

SOLCO 1
SOLAR TOWER ARRAY
DATE: 07-31-2013
TOWER NUMBER: DELTA-018



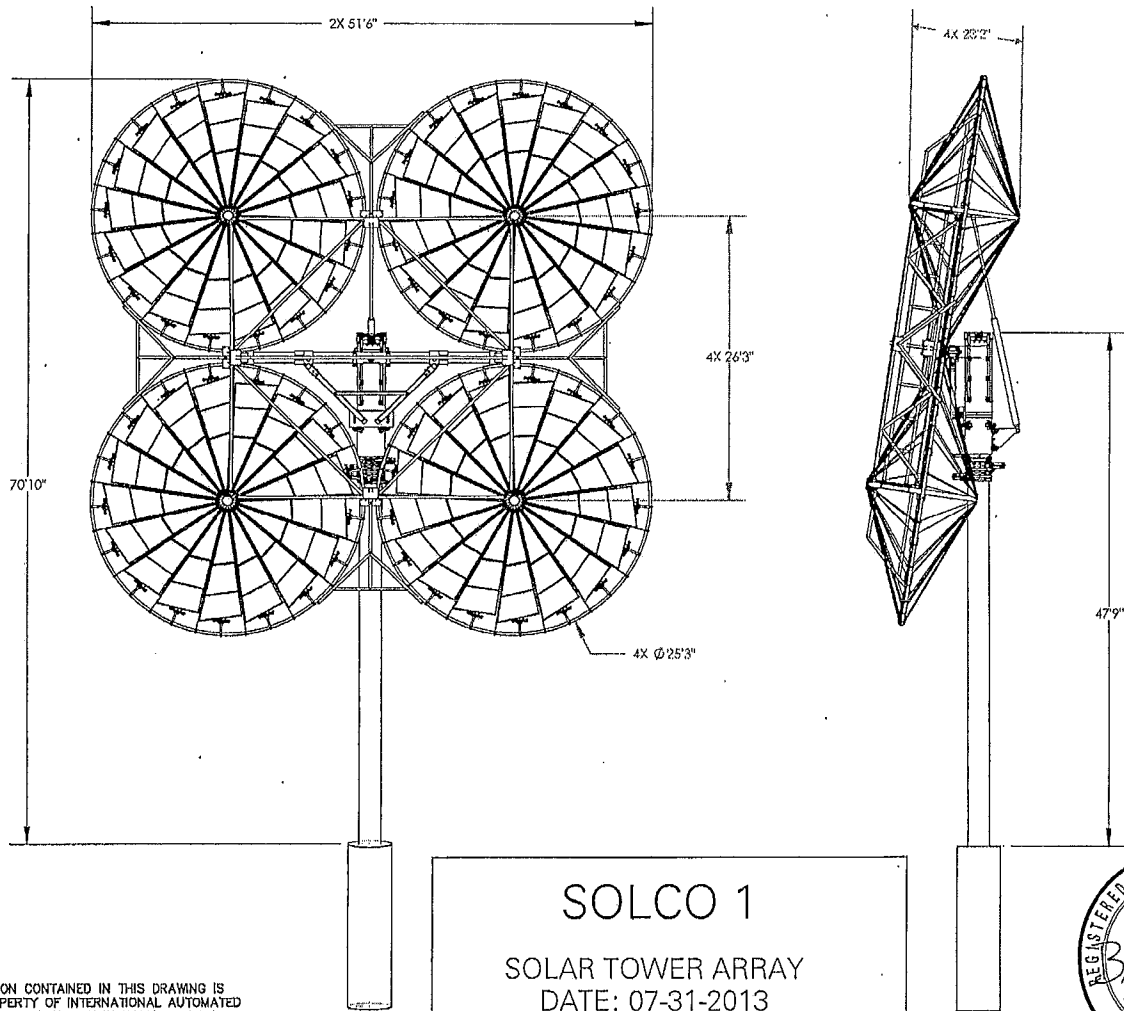

SOLCO 1
SOLAR TOWER ARRAY
DATE: 07-31-2013
TOWER NUMBER: DELTA-019



THE INFORMATION CONTAINED IN THIS DRAWING IS THE SOLE PROPERTY OF INTERNATIONAL AUTOMATED SYSTEMS. ANY REPRODUCTION IN PART OR AS A WHOLE WITHOUT THE WRITTEN PERMISSION OF INTERNATIONAL AUTOMATED SYSTEMS IS PROHIBITED.

27