

DISRUPTIVE ENERGY TECHNOLOGIES

RAPOWER3 ENERGY PROJECTS

Freeborn_Roger-00030



ABOUT RAPOWER3

Greg Shepard (left)

Chief Director of Operations at RaPower3, the marketing arm of IAUS. Greg has been Neldon's right-hand man since 2006. RAPOWER3 has the authority to handle any size project in any country.

Neldon Johnson (right)

CEO of International Automated Systems (IAUS) and inventor of IAUS technologies.

Mr. Johnson has 25 patents and over 50 patents pending with his disruptive renewable energy technologies. IAUS is an OTC publicly traded company under the ticker IAUS.



Freeborn_Roger-00031

WHO WANTS CLEAN, RENEWABLE ENERGY? BUT WHAT'S THE PROBLEM?

RAPOWER3 Technology is:

- Mass-produced
- Easy to install and inexpensive to operate
- More affordable than any other form of energy

RAPOWER3 is the answer to abundant and affordable renewable energy!



Freeborn_Roger-00032

WHY ARE YOU HERE?

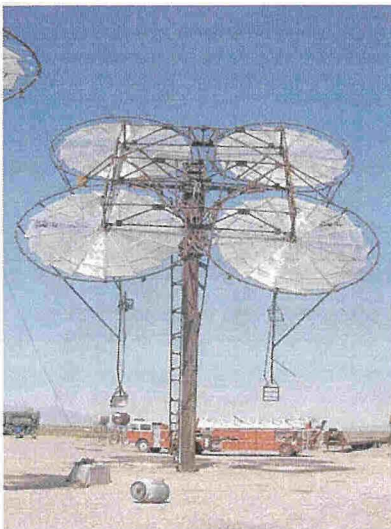

- Should you purchase our RaPower3 Solar Lenses?
- Our Solar Lenses are not for your home. They are for commercial use in Delta, Utah.
- There are three ways to make money: hence the #3 in RaPower3.
 1. Tax Benefits
 2. Rental Income
 3. Commissions

Help Our Country and Make \$\$\$

Freeborn_Roger-00033

THE RAPOWER3 SOLAR OPPORTUNITY



Make 1.5-Times Your Money with Tax Benefits plus Rental Fees and Commissions.

1. Purchase Price: \$3,500 per lens.
2. Due Immediately: \$105 – Pay by check within 15 days.
3. Deferred: \$945 – Due in 2015 with your tax refunds/savings.
4. We Finance the rest: \$2,450 (70%)
5. Term of Financing: 35 years – Simple Interest at 1%.
6. Annual Payment: \$82 from Rental Fee.

Freeborn_Roger-00034

TURN YOUR TAX LIABILITY INTO A PERFORMING ASSET

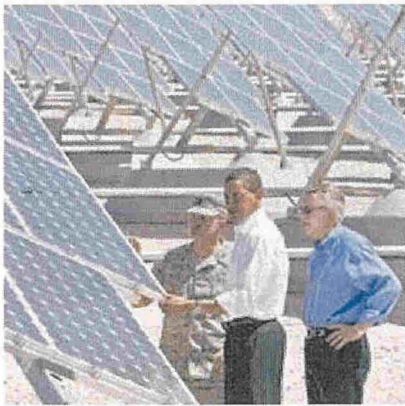

1. The ARRA was enacted by Congress in 2009.
2. Signed into law by Pres. Obama in 2009.
3. Allows for a 30% solar tax credit.
4. Allows a 5-year depreciation.

Make Money by Next April

Freeborn_Roger-00035

TAX BENEFIT BASICS

1. ARRA lasts until the end of 2016
2. You can go back one year on tax credits and reclaim every 2013 tax dollar.
3. You can go back two years on your depreciation.
4. You can go forward 20 years on both.
5. We have qualified accountants and RaPower3 team members to help you with your game plan.



Collect Two IRS Refund Checks Next Year

Freeborn_Roger-00036

TAX BENEFIT SPECIFICS

1. Tax Credits: \$1,050 per Solar Lens.
2. Depreciation: Put another \$500+ in your pocket over the next 5 years.
3. Use our .0085 formula to determine how many lenses to purchase.

For example:

With a \$20,000 tax liability, multiply $20,000 \times .0085 = 17$ solar lenses to purchase.

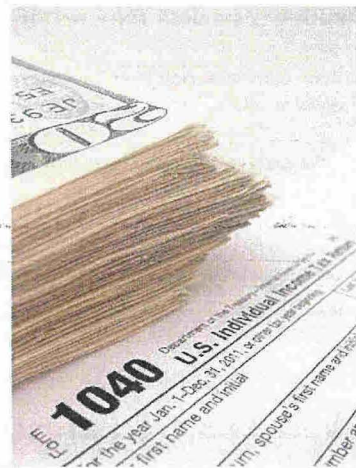

Freeborn_Roger-00037

TAX FORM 1040

1040 U.S. Individual Income Tax Return **2013**

OMB No. 1545-0047

1. **PERSONAL IDENTIFICATION INFORMATION**
 a. Name (Last, first, and middle initial)
 b. Social Security number
 c. Home address (Street, apartment, or P.O. box number)
 d. City or town, state, and ZIP+4®

2. **SELECT YOUR FILING STATUS**
 a. Single
 b. Married filing jointly
 c. Married filing separately
 d. Head of household
 e. Qualifying widow(er)

3. **DEPENDENTS**
 a. Qualifying child
 b. Qualifying relative
 c. Dependent on a joint return
 d. Dependent on a separate return

4. **ADDITIONAL INFORMATION**
 a. If you are a nonresident alien, check this box
 b. If you are a resident alien, check this box
 c. If you are a dual-status alien, check this box

5. **INCOME**
 a. Wages, salaries, tips, etc.
 b. Taxable interest
 c. Tax-exempt interest
 d. Ordinary dividends
 e. Qualified dividends
 f. Taxable refunds, credits, or offsets of state and local income taxes
 g. Alimony received
 h. Business income or (loss)
 i. Capital gain or (loss)
 j. Other gains or (losses)
 k. IRA distributions
 l. Pensions and annuities
 m. Rental real estate, royalties, partnerships, S corporations, trusts, etc.
 n. Farm income or (loss)
 o. Unemployment compensation
 p. Social security benefits
 q. Other income

6. **ADJUSTED GROSS INCOME**
 a. Educator expenses
 b. Certain business expenses of reservists, performing artists, and fee-basis government officials
 c. Health savings account deduction
 d. Moving expenses
 e. Deductible part of self-employment tax
 f. Self-employed SEP, SIMPLE, and qualified plans
 g. Self-employed health insurance deduction
 h. Penalty on early withdrawal of savings
 i. Alimony paid
 j. IRA deduction
 k. Student loan interest deduction
 l. Tuition and fees
 m. Domestic production activities deduction
 n. Add lines 23 through 35
 o. Subtract line 36 from line 22

7. **Adjusted Gross Income**

Section	Line	Description	Amount	Amount
Income	7	Wages, salaries, tips, etc. Attach Form(s) W-2		90,000
	8a	Taxable interest. Attach Schedule B if required		
	b	Tax-exempt interest. Do not include on line 8a	6b	
	9a	Ordinary dividends. Attach Schedule B if required		
	b	Qualified dividends	9b	
	10	Taxable refunds, credits, or offsets of state and local income taxes		
	11	Alimony received		
	12	Business income or (loss). Attach Schedule C or C-EZ		12,000
	13	Capital gain or (loss). Attach Schedule D if required. If not required, check here <input type="checkbox"/>		
	14	Other gains or (losses). Attach Form 4797		
	15a	IRA distributions	15a	
	b	Taxable amount	15b	
16a	Pensions and annuities	16a		
b	Taxable amount	16b		
17	Rental real estate, royalties, partnerships, S corporations, trusts, etc. Attach Schedule E			
18	Farm income or (loss). Attach Schedule F			
19	Unemployment compensation			
20a	Social security benefits	20a		
b	Taxable amount	20b		
21	Other income. List type and amount			
22	Combine the amounts in the far right column for lines 7 through 21. This is your total income			
Adjusted Gross Income	23	Educator expenses	23	
	24	Certain business expenses of reservists, performing artists, and fee-basis government officials. Attach Form 2106 or 2106-EZ	24	
	25	Health savings account deduction. Attach Form 8889	25	
	26	Moving expenses. Attach Form 3903	26	
	27	Deductible part of self-employment tax. Attach Schedule SE	27	
	28	Self-employed SEP, SIMPLE, and qualified plans	28	
	29	Self-employed health insurance deduction	29	
	30	Penalty on early withdrawal of savings	30	
	31a	Alimony paid	31a	
	b	Recipient's SSN		
	32	IRA deduction	32	
	33	Student loan interest deduction	33	
	34	Tuition and fees. Attach Form 8917	34	
	35	Domestic production activities deduction. Attach Form 8903	35	
	36	Add lines 23 through 35	36	
37	Subtract line 36 from line 22. This is your adjusted gross income	37	78,000 (90,000)	

For Disclosure, Privacy Act, and Paperwork Reduction Act Notice, see separate instructions.

OMB No. 1545-0047 Form 1040 (2013)

Freeborn_Roger-00038

TAX FORM 1040

Form 1040-2013

Tax and Credits

38 Amount from line 37 (adjusted gross income) **78,000**

39a Check You were born before January 2, 1949. Blind. Total boxes if: Spouse was born before January 2, 1949. Blind. checked 39a

Standard Deduction for:

- People who check any box on line 39a or 39b or who can be claimed as a dependent, see instructions.
- All others:
 - Single or Married filing separately, \$5,100
 - Married filing jointly or Qualifying widow(er), \$10,200
 - Head of household, \$6,950

40 Itemized deductions (from Schedule A) or your standard deduction (see left margin) **20,000**

41 Subtract line 40 from line 38 **58,000** (70,000)

42 Exemptions. If line 38 is \$150,000 or less, multiply \$3,000 by the number on line 42. Otherwise, see instructions **11,700**

43 Taxable income. Subtract line 42 from line 41. If line 42 is more than line 41, enter -0- **46,300** (58,300)

44 Tax (see instructions). Check if any from: a Form(s) 8814 b Form 4972 c

45 Alternative minimum tax (see instructions). Attach Form 6251 **6,049** (7,856)

46 Add lines 44 and 45

47 Foreign tax credit. Attach Form 8816 if required

48 Credit for child and dependent care expenses. Attach Form 2441

49 Education credits from Form 8863, line 19

50 Retirement savings contributions credit. Attach Form 8880

51 Child tax credit. Attach Schedule 8812, if required.

52 Residential energy credits. Attach Form 5695

53 Other credits from Form: a 3800 b 8801 c

54 Add lines 47 through 53. These are your total credits **6,049**

55 Subtract line 54 from line 46. If line 54 is more than line 46, enter -0- **6,049** (7,856)

Other Taxes

56 Self-employment tax. Attach Schedule SE

57 Unreported social security and Medicare tax from Form: a 4137 b 8819

58 Additional tax on IRAs, other qualified retirement plans, etc. Attach Form 5329 if required

59a Household employment taxes from Schedule H

59b

60 Taxes from: a Form 8959 b Form 8960 c Instructions; enter code(s)

61 Add lines 55 through 60. This is your total tax **0**

Payments

62 Federal income tax withheld from Forms W-2 and 1099 **8,500**

63 2013 estimated tax payments and amount applied from 2012 return

64a Earned income credit (EIC) **64b**

65 Nonrefundable child tax credit. Attach Schedule 8812

66 American opportunity credit from Form 8863, line 8

67 Reserved

68 Amount paid with request for extension to file

69 Excess social security and tier 1 RRTA tax withheld

70 Credit for federal tax on fuels. Attach Form 4196

71 Credits from Form: a 2439 b 8885 c 8886 d

72 Add lines 62, 63, 64a, and 65 through 71. These are your total payments

Refund

73 If line 72 is more than line 61, subtract line 61 from line 72. This is the amount you overpaid **8,500** (644)

74a Amount of line 73 you want refunded to you. If Form 8888 is attached, check here **8,500** (644)

Freeborn_Roger-00039

RAPOWER3 RENTAL INCOME

LTB, LLC operates and maintains your solar lenses.

1. You get a rental fee of \$150 per lens per year during the first 5 years.
2. You get \$68 per lens per year after that for the next 30 years.
 - \$82 a year per lens from the rental fee goes to pay off the purchase price of your lenses.
3. This = \$2,700 per lens over 35 years.



Freeborn_Roger-00040

RAPOWER3 COMMISSIONS

Sharing the RaPower3 Opportunity

1. No fees.
2. No requirements.
3. Completely optional.
4. 10% commissions on monthly sales of 8 or more lenses. (5% if less than 8)
5. 10% of the rental fee (\$15 per lens). Can be like a retirement program.
6. 1% on levels 2-6 on both sales and rental fees.

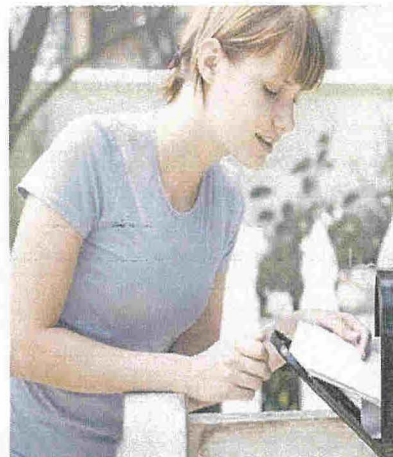

Freeborn_Roger-00041

WWW.RAPOWER3.COM

Tons of Info Available

- Technology | Patents-Basics | Industry Comparison
- Starting Your Own Solar Business | Payback | FAQ
- Tax Info | Tax Forms
- News-Documents | Tours
- Learning Center
- Buy Lenses

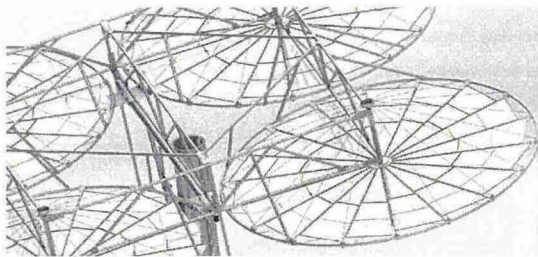

DISRUPTIVE ENERGY
TECHNOLOGIES

Freeborn_Roger-00042

DISTRIBUTOR APPLICATION

1. Need a Sponsor.
2. Need your Sponsor Name.
3. All agreements signed electronically.
4. \$105 per lens up front.
5. Payable in 15 days.
6. Mail check to Delta, Utah.



Distributor Application

STEP 1: ENTER YOUR PERSONAL INFORMATION (PLEASE PRINT CLEARLY)

First Name				Middle Name		Last Name		Encrypted -on file- Social Security							
Company Name (If any)							Encrypted -on file- Corporate Tax ID								
Address															
City								State		Zip		Country		United States Only Country	
Phone (Day)			Phone (Home)			Phone (Cell)			Fax						
Email Address															

STEP 2: ENTER YOUR SPONSORS INFORMATION

Sponsor Member ID			Sponsor First Name			Sponsor Last Name			
Sponsor Email					Sponsor Phone				

STEP 3: SELECT THE NUMBER OF ENERGY PRODUCTS TO PURCHASE

Each Energy Product costs three thousand five hundred dollars (\$3,500.00) requiring a down payment of one hundred and five dollars (\$105.00) per unit. (Product Purchase Agreement and all other required forms must be signed or acknowledged before proceeding further. See Required Forms Section)

Number of Energy Products	@ \$105.00 Down Payment Each = \$	Down Payment
---------------------------	-----------------------------------	--------------

Freeborn_Roger-00043

BACK OFFICE

1. Members only.
2. Print invoices.
3. Copy agreements.
4. View downline.
5. View personal purchases.
6. Other info.



MATTHEWSHEPARD
MATTHEW SHEPARD
9:33:08 AM

 RaPower3 Member Office

[Home](#)

Logout
Edit Personal Info

 Documents

Contracts
IRS Info

 Media

 Genealogy

View as Grid
View as Tree

 Communication

My Sponsor
My Downline
RaPower3 Management

 Finance

View Personal Purchases
Add New Purchase
Payment Legend

Export

This area of the website is not complete yet. The following list will be updated when new functions completed.

What is functional Right now.

- 1) Editing your personal details.
- 2) Viewing and downloading your contracts
- 3) Downloading IRS Forms
- 4) Downloading blank contracts
- 5) View Tree genealogy.
- 6) Purchase additional energy systems.

Freeborn_Roger-00044

RAPOWER3'S BASIC PLAN

1. Solar: 2,600 Hours Annual Operation
2. Biomass: 8,000+ Hours Annual Operation
3. Water: 2 gallons per kWh



24-Hour Power plus Clean Water

Freeborn_Roger-00045

RAPOWER3: LOW INSTALLATION / MANUFACTURING COST

1. Lenses

- Mass produced by Lucite (North America's largest acrylic manufacture).
- Our roller-molds produce 400 MW of lenses with no limit to the number of molds we can have in operation to meet demand.

2. Turbines

- Has only two moving parts, takes approx. 2 hours to build a turbine.
- Auto balancing and auto syncing.
- Eliminates the need for expansion chambers and boilers.

3. Heat Exchangers

- 1,000th the size of competing technologies and 1,000th the cost.

4. Tracking System and Towers

- Very low parasitic load and adds 30% more solar hours.
- Very little land preparation. Land can still be used for crops/grazing.
- A crew of 8 can install up to 2 MW per day.

5. Burner System

- Can use almost any feedstock.
- No boilers, expansion tanks or cooling towers.
- Cyclone burns off NOX emissions, CO2 is only emission.



Freeborn_Roger-00046

RAPOWER3: LOWEST COST OF OPERATION

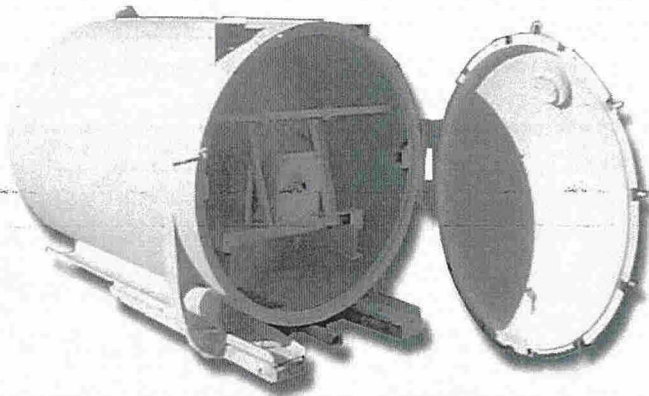

1. Very Little Water
2. No Cooling Towers
3. Pipe-less Heat Exchangers
4. No Expansion Tanks or Boilers
5. One or Two Employees to Operate
6. Close to Maintenance Free

Freeborn_Roger-00047

RAPOWER3: MASS PRODUCTION

Every component is mass produced.

We have the capability to produce thousands of megawatts per year.

All major components are manufactured in the U.S.A.

Everything is designed for ease of installation and the lowest maintenance in the energy industry.

All energy systems are modular and can be easily expanded for additional capacity.

Each system can be designed to receive multiple types of heat-sources or feedstock.

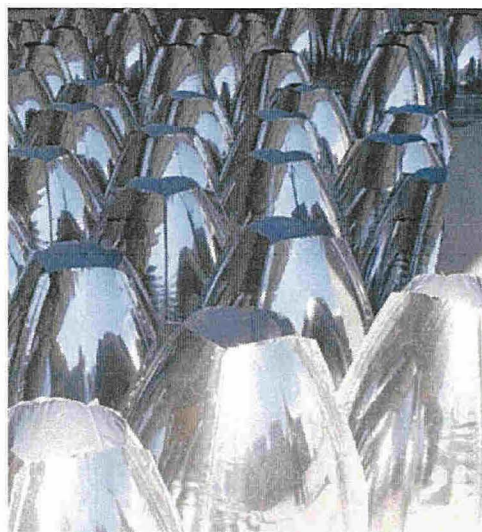

Freeborn_Roger-00048

RAPOWER3: PATENTED TURBINES

1. It's Bladeless
2. Efficient Jet-Propulsion Technology
3. Extremely Low Maintenance
 - Only Two Moving Parts
4. Auto-balancing, Auto-synching
5. Rated for 1-million hours of continuous use
6. Very Low Cost

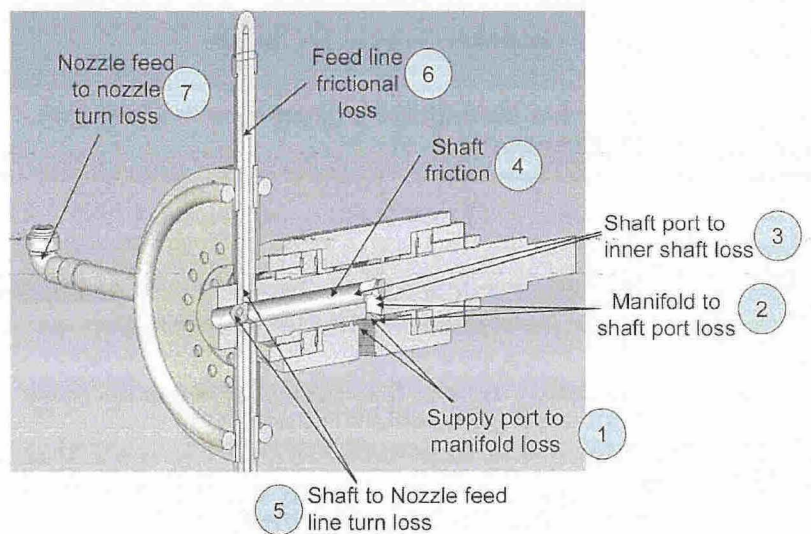

Freeborn_Roger-00049

RAPOWER3: PATENTED HEAT EXCHANGERS

1. No Cooling Towers.
2. No Pipes.
3. One-thousandths of the size of traditional heat exchangers.
4. One-thousandths of the maintenance of traditional heat exchangers.

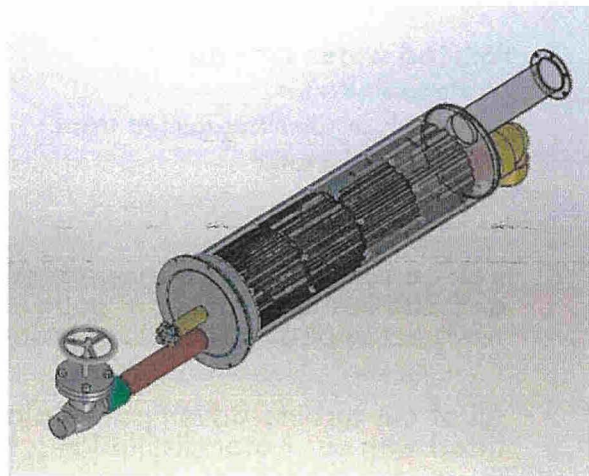

Freeborn_Roger-00050

WATER

RAPOWER3: WATER DISTILLATION

Polluted water such as:

- Brackish Water
- Arsenic or Chemical-tainted Water
- Oil-mixed Water
- Salt Water

Can be run through our jet-propulsion turbine and distilled at a rate of 2 gallons per kWh, while not impeding electricity production.

All of our turbine-driven power plants can be fitted with our water distillation systems.

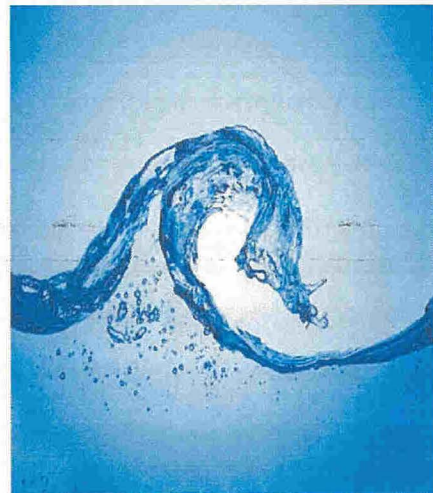

Freeborn_Roger-00051

SOLAR

RAPOWER3: SOLAR COMPARISON

IAUS Solar vs. CSP Mirrors



- 1. Mirrors Require Tighter Tolerances
- 2. Shadowing Effect & Cost of Receiver
- 3. Maintenance Issues of Turbine
- 4. Not Much Room for Price Reduction
- 5. Production Capacity Limitations

IAUS Solar vs. PV Hidden Costs of PV:



- 1. Flat-Plate Installation
- 2. DC Inverter
- 3. Panel Replacement
- 4. Maintenance Logistics
- 5. Energy Storage (Reliability)
- 6. Manufacturing Limitations & Costs
- 7. Non-Recyclable

Freeborn_Roger-00052

RAPOWER3: SMALL FOOTPRINT (4 ACRES PER MW)

SOLAR

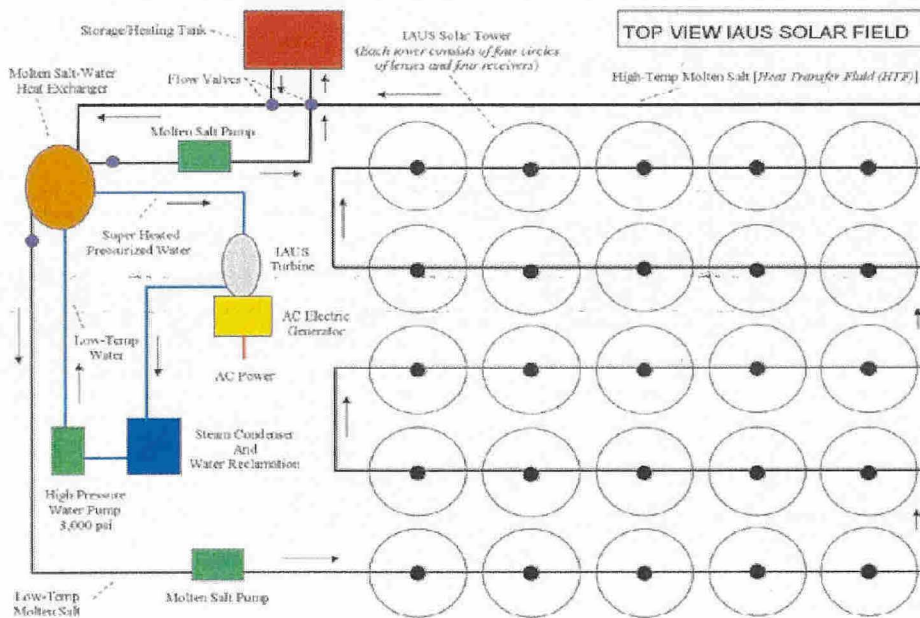

Freeborn_Roger-00053

SOLAR

RAPOWER3: PATENTED LENSES

Mass-Produced Solar Technology

1. The only solar lens technology mass-produced using roller-mold manufacturing – this is a huge breakthrough.
2. Each roller-mold can produce enough lenses for 400 MW. There is NO LIMIT to the number of roller molds we can use.
3. Our CSP competitors use solar lenses made out of expensive polished glass mirrors.
4. The intricacy of our competition is done in the solar field and is very expensive and maintenance intensive. Our intricacy is done in the mold itself, leaving us with a fixed focal point and unprecedented capacity for mass-production.



8' Copper Roller Mold

Freeborn_Roger-00054

SOLAR

RAPOWER3: PATENTED LENSES

1. Our Lenses refract the suns rays creating a 22-inch in diameter focal point.
2. Our competition reflects the suns rays with a focal point less than a pinhead.

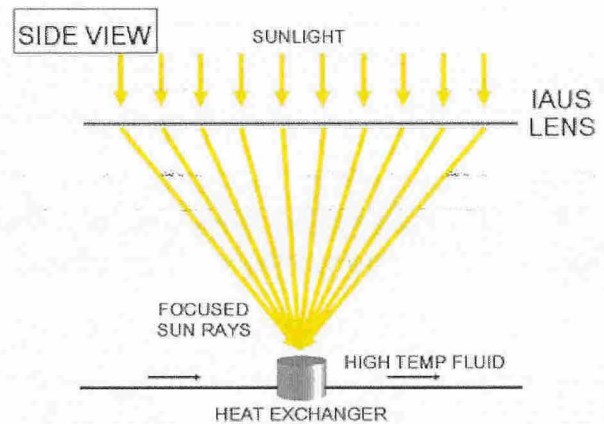

Freeborn_Roger-00055

SOLAR

RAPOWER3: PATENTED LENSES

The Four Solar Discs Raised to a 50' Height

1. Temperatures over 2,000 degrees.
2. Lenses built to resist winds up to 100 mph.

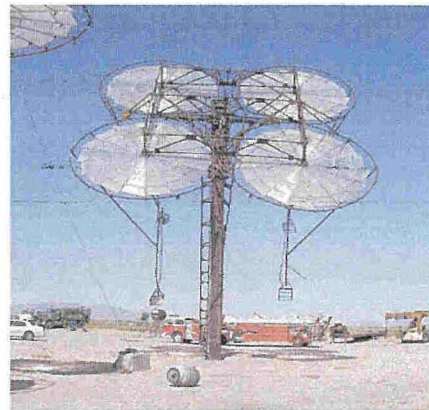

Freeborn_Roger-00056

RAPOWER3: PATENTED DUAL-AXIS TRACKING SYSTEM

1. Computer Tracks the Sun Two Different Ways.
2. Low Parasitic Load.
3. More Efficient than Stationary Photo Voltaic Panels.

SOLAR

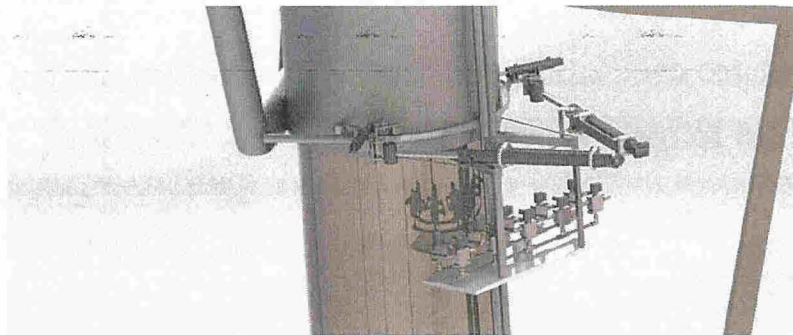

Freeborn_Roger-00057

ENVIRONMENTAL **IMPACT** OF CONVENTIONAL COMPETITION

1. Cooling Towers waste millions of gallons of water.
2. High operation and maintenance costs.
3. Huge footprint.
4. Massive boilers and bladed turbines are dangerous and require a heavily controlled working environment.
5. NOX emissions (Coal/Gas Plants).



Freeborn_Roger-00058

SOLAR

ENVIRONMENTAL **IMPACT** OF SOLAR COMPETITION

1. Competing CSP and PV technologies require scraping the land down one to four feet making sure the land is level.
2. Rocks are distributed throughout the entire acreage to make sure the polished glass lenses don't move.
3. There can be no movement because the focal point on the tower is less than a pinhead.
4. Daily watering of the rocks is required to stabilize mirrors.

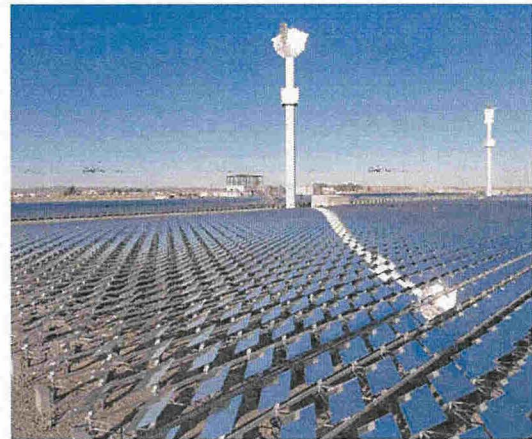

Freeborn_Roger-00059

SOLAR

RAPOWER3: MINIMAL ENVIRONMENTAL IMPACT

1. 10 – 12 towers can produce 1 MW.
2. Small 4 acres of land required per MW.
3. 100-foot space between towers.
4. All the land between the towers remains untouched and usable for other purposes such as crops or grazing.
5. Very little water is required in the closed-loop system.
6. Capable of distilling polluted, brackish, or salt water

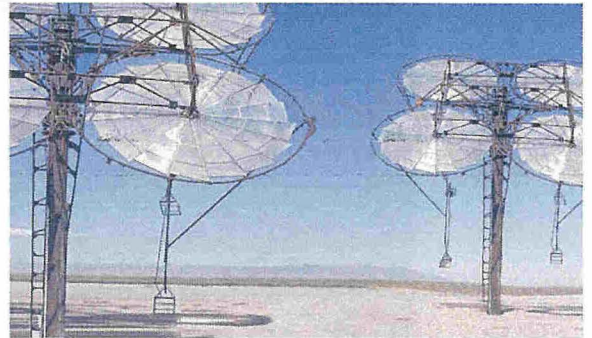

Freeborn_Roger-00060

LET'S MAKE A BETTER WORLD TOGETHER . . .



Freeborn_Roger-00061

QUESTIONS?



Freeborn_Roger-00062